Gc
929.11
M370lg
v.2
1867-1897
1805853

M. L.

Case U 5707.415

REYNOLDS HISTORICAL
GENEALOGY COLLECTION

Harvard College Library

FROM

The College.

17 May, 1897.

ALLEN COUNTY PUBLIC LIBRARY
3 1833 00674 7189

A GENERAL CATALOGUE

OF THE

Massachusetts Agricultural College.

1867-1897.

Chapel-Library and Dormitories.

A GENERAL CATALOGUE

OF THE

OFFICERS AND STUDENTS

OF THE

Massachusetts Agricultural College.

1867-1897.

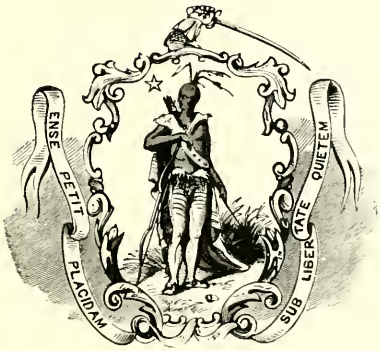

AMHERST, MASS.:
Press of Carpenter & Morehouse.
1897.

PRESIDENTS OF THE MASSACHUSETTS AGRICULTURAL COLLEGE.

WILLIAM S. CLARK.

PAUL A. CHADBOURNE.

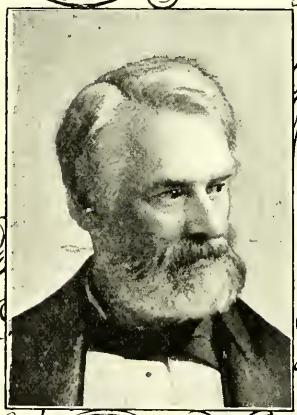

CHARLES L. FLINT.

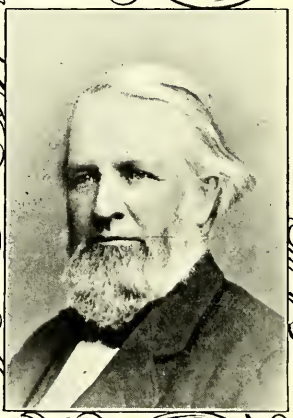

HENRY F. FRENCH.

By permission of the Publishers of History of Amherst, Mass.

1805853

ADDITIONS AND CORRECTIONS.

'75.

Ellis, Granville A., Publisher, 53 Chancery Lane, London, W. C., Eng.
Stearns, Richard S., Lawyer. 224 Washington St., Boston.

'76.

Urner, George P., Died April, 1897, at Wilsey, Mont., from an effusion of blood on the brain.

'82.

Delano, Julio J., Merchant, Esmeralda 11, Santiago, Chile, South America.

'85.

Taylor, Isaac N., Employ, San Francisco Gas and Electric Company, 229 Stevenson St., San Francisco, Cal.

'89.

North, Mark N., M. D. V., Harv. Vet. School '95, Veterinary Surgeon, Corner, Bay and Green Sts., Cambridge.

'90.

Simonds, George B., Student. Eastman's Business College, Poughkeepsie, N. Y.

'91.

Gay, Willard W., Landscape, design and planting, Melrose.

'92.

Clark, Edward T., Farmer, Granby.

'95.

Clark, Harry E., Farm Superintendent, Agawam.

NOTE. It has been found a difficult matter to classify members of the Select Class. For want of better data, they have generally been assigned a place with the class entering the same year.

HARVARD COLLEGE LIBRARY,
MAY 17 1897
CAMBRIDGE, MASS.

1867-1897.

To those whose presence here was a constant stimulus to
higher effort, this record of their lives and deeds
is affectionately dedicated.

HENRY H. GOODELL.

Amherst, April, 1897.

Chemistry and Physics.

OFFICERS.

TRUSTEES.

"Then this Daniel was preferred above the presidents: because an excellent spirit was in him."

William H. Bowker, '71
William Wheeler, '71
Arthur A. Brigham, 78
Charles L. Flint, '81
Elmer D. Howe, '81
Samuel C. Damon, '82

PRESIDENTS.

It seems to be their function to act as suspenders for college breaches.

Henry F. French, M. A., 1864-1866. Died Nov. 29, 1885.
Paul A. Chadbourne, M. D., D. D., LL. D., 1866-1867.
William S. Clark, Ph. D., LL. D., 1867-1879. Died March 9, 1886.
Charles L. Flint, M. A., LL. D., 1879-1880. Died Feb. 26, 1889.
Levi Stockbridge, 1880-1882. Farmer, Amherst.
Paul A. Chadbourne, M. D., D. D., LL. D., 1882-1883. Died Feb. 23, 1883.
James C. Greenough, M. A., 1883-1886. Teaching at Berea, Ky.
Henry H. Goodell, M. A., LL. D., 1886—

TEACHERS.

"He was a scholar, and a good one:
Exceeding wise, fair spoken and persuading:
Lofty and sour to those that loved him not,
But to those men that sought him sweet as summer."

Allen, Reginald B., B. S., Teacher, Paterson, N. J.
Alvord, Henry E., C. E., Capt. 10th Cav. U. S. A. Chief of dairy division, Dept. of Agric., Washington, D. C.
Babson, Herman, M. A., Assistant Professor of English.
Barlow, E. Hubbard, Ph. D., Treasurer's Office, State House, Boston.
Bassett, Austin B., B. A., Clergyman, Ware.
Bradley, Alonzo, Stock-raiser, Lee.

Bridgman, Victor H., 1st Lieut., 2d Artillery. Stationed New London, Conn.

Brooks, William P., B. Sc., Professor of Agriculture.

Clark, Henry J., B. A., B. Sc. Died July 1, 1873, at Amherst, from tabes mesenterica.

Clark, John M., M. A., Professor, State Hall, Albany, N. Y.

Clark, John W., B. Sc., Farmer, North Hadley.

Cooley, Fred S., B. Sc., Assistant Professor of Agriculture.

Cornish, Lester W., 1st Lieut., 5th Cavalry. Stationed at Fort Sam Houston, San Antonio, Tex.

Cressy, Noah, M. D., V. S., Veterinary Surgeon, 214 Pearl St., Hartford, Conn.

Cutter Calvin, M. A., M. D. Died June 20, 1872, at Warren, from cerebral hemorrhage.

Davis, Charles G., B. A., Judge, Plymouth.

Dickinson, M. F., Jr., M. A., Lawyer, Boston.

Dickinson, Walter M., 1st Lieut. 17th Infantry. Stationed at Columbus Barracks, Columbus, O.

Emerson, Benjamin K., Ph. D., Professor of Geology, Amherst College, Amherst.

Emerson, George B., LL. D. Died March 4, 1881, at Newton.

Fernald, Charles H., Ph. D., Professor of Zoölogy.

Fisher, Jabez, M. D., Fruit grower, Fitchburg.

Fisk, Martin H., M. A., Farmer, Temple, N. H.

Flint, Charles L., M. A., LL. B. Died Feb. 26, 1889, at Hillman, Ga.

Flint, Edward R., Ph. D., Assistant Professor of Chemistry.

Goessmann, Charles A., Ph. D., LL. D., Professor of Chemistry.

Graves, William B., M. A., Teacher, Phillips Academy, Andover.

Harrington, Charles L., B. A., Teacher, 38 West 59th St., New York.

Hasbrouck, Philip B., B. S., Assistant Professor of Mathematics.

Hitchcock, Edward, M. A., M. D., Professor, Physical Culture, Amherst College, Amherst.

Hitchcock, Edward, Jr., M. D., Professor, Physical Culture, Cornell University, Ithaca, N. Y.

Lane, John W., M. A., Clergyman, North Hadley.

Law, James, F. R. C. V. S., Professor, Veterinary Science, Cornell University, Ithaca, N. Y.

Lehnert, Eugene H., D. V. S., Veterinary Surgeon, 28 Church St., Clinton.

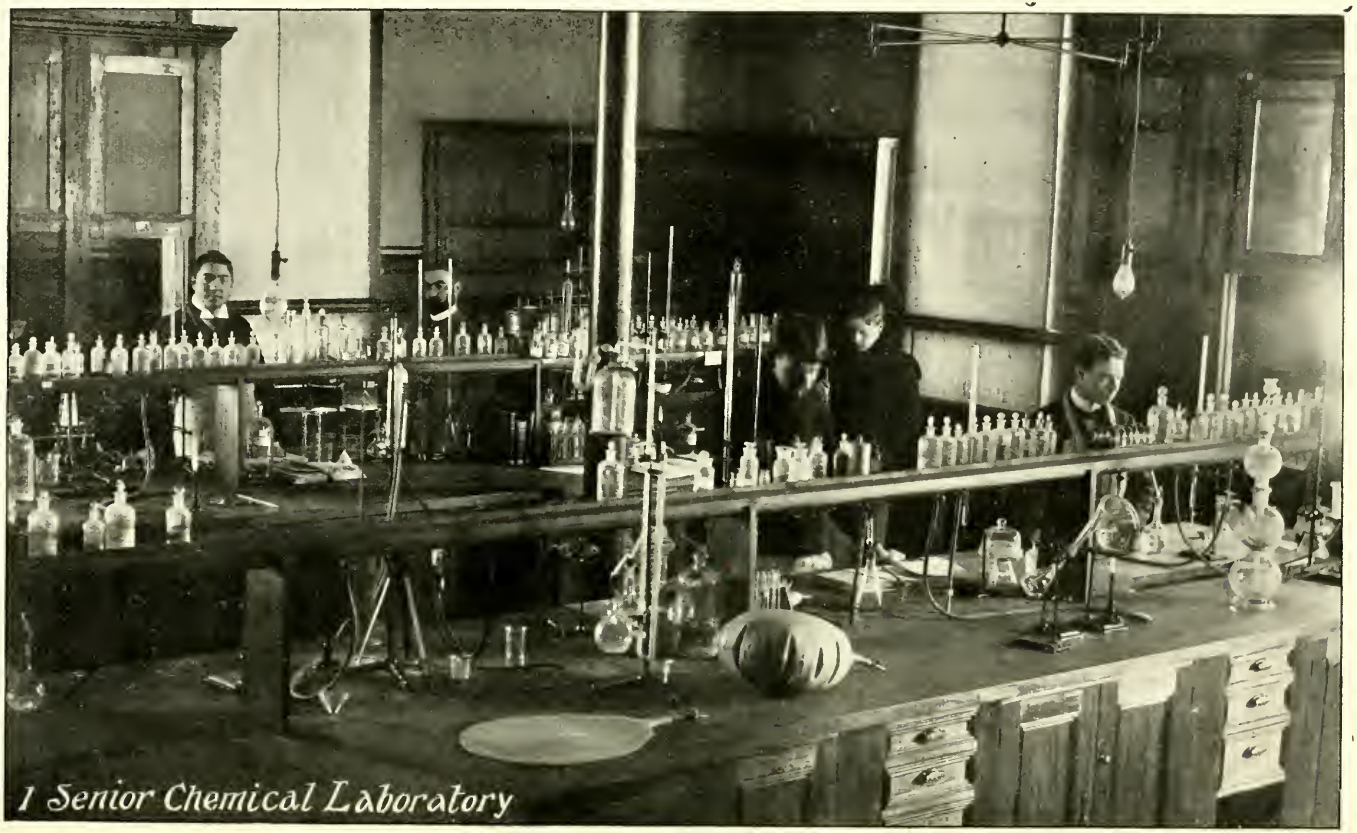

1 Senior Chemical Laboratory

Loring, George B., B. A., M. D. Died Sept. 14, 1891, at Salem.

Lull, Richard S., M. S., Assistant Professor of Zoölogy.

Lyman, Charles P., F. R. C. V. S., Dean, Veterinary School, Harvard University, Boston.

Lyman, Robert W., LL. B., Registrar of Deeds, Northampton.

Mather, Richard H., D. D. Died April 16, 1890, at Amherst, from cancer.

Maynard, Samuel T., B. Sc., Professor of Horticulture.

Merrill, Abner H., 1st Lieut., 1st Artillery. Stationed Governor's Island, New York Harbor.

Metcalf, Leonard, B. S., Professor of Mathematics and Civil Engineering.

Miles, Manly, M. D., Consulting Chemist, Lansing, Mich.

Miller, Samuel F., B. A., C. E. Died Oct. 28, 1870, at Amherst, from cancerous affection of the bowels.

Mills, George F., M. A., Professor of English and Latin.

Montague, George. Died Jan. 22, 1893, at Amherst, from infirmities of old age.

Montague, William L., M. A., Teacher, Paris, France.

Morris, Charles, Capt. 5th Artillery. Stationed at the Presidio, San Francisco, Cal.

Packard, Alpheus S., M. A., M. D., Professor of Zoölogy, Brown University, Providence, R. I.

Paige, Frank E., Esq., Manufacturer and dealer in feltings, 75 Chauncey St., Boston.

Paige, James B., D. V. S., Professor of Veterinary Science.

Parker, Henry W., Rev., M. A. Care Henry F. Parker, 220 Broadway, New York City.

Parker, Samuel J., M. A., M. D., Fruit grower, 9 Park Place, Ithaca, N.Y.

Peabody, Selim H., Ph. D., LL. D., Engaged in genealogical work, 7424 Wright St., Auburn Park, Chicago, Ill.

Peters, Austin, D. V. S., M. R. C. V. S., Veterinary Surgeon, Chairman Cattle Commission, Boston.

Richardson, John K., M. A., Teacher, Wellesley Hills.

Rice, Frederick E., M. D., M. R. C. V. S., Veterinary Surgeon in the West.

Root, Elihu, Ph. D. Died Dec. 3, 1880, at Belchertown.

Sage, George E., 1st Lieut. 5th Artillery. On college duty at San Rafael, Cal.

Seelye, L. Clark, Rev., D. D., President, Smith College, Northampton.

Smith, Ralph E., B. Sc., Instructor in Botany and German.

Snell, Ebenezer S., LL. D. Died Sept. 17, 1876, at Amherst.

Stearns, Winfrid A., B. A., Teacher, Atlanta University, Atlanta, Ga.

Stickney, Josiah H., M. D., M. R. C. V. S., Veterinary Surgeon, Boston.

Stockbridge, Horace E., Ph. D., Planter, Americus, Ga.

Stone, George E., Ph. D., Professor of Botany.

Taft, Levi R., B. Sc., Professor of Horticulture, Michigan Agricultural College.

Totten, Charles A. L., M. A., 1st Lieut. 4th Artillery. Author. Milford, Conn.

Tuckerman, Frederick, M. D., Ph. D., Amherst.

Tyler, John M., Ph. D., Professor of Biology, Amherst College, Amherst.

Walker, Charles S., Rev., Ph. D., Professor of Mental and Political Science.

Ware, William R., Architect, Professor, Columbia University, N. Y.

Warner, Clarence D., B. Sc., Business, St. Louis, Mo.

Washburne, A. Courtenay, Actuary Department, Metropolitan Life Insurance Company, New York City.

Wellington, Charles, Ph. D., Associate Professor of Chemistry.

White, Joseph, LL. D. Died Nov. 21, 1890, at Williamstown.

Wilder, Marshall P., Ph. D., LL. D. Died December 16, 1888.

Winchester, John F., D. V. S., Veterinary Surgeon, Lawrence.

Woods, Robert M., M. A., Clergyman, Hatfield.

Wright, William M., 1st Lieut. 2d Infantry, Professor of Military Science and Tactics.

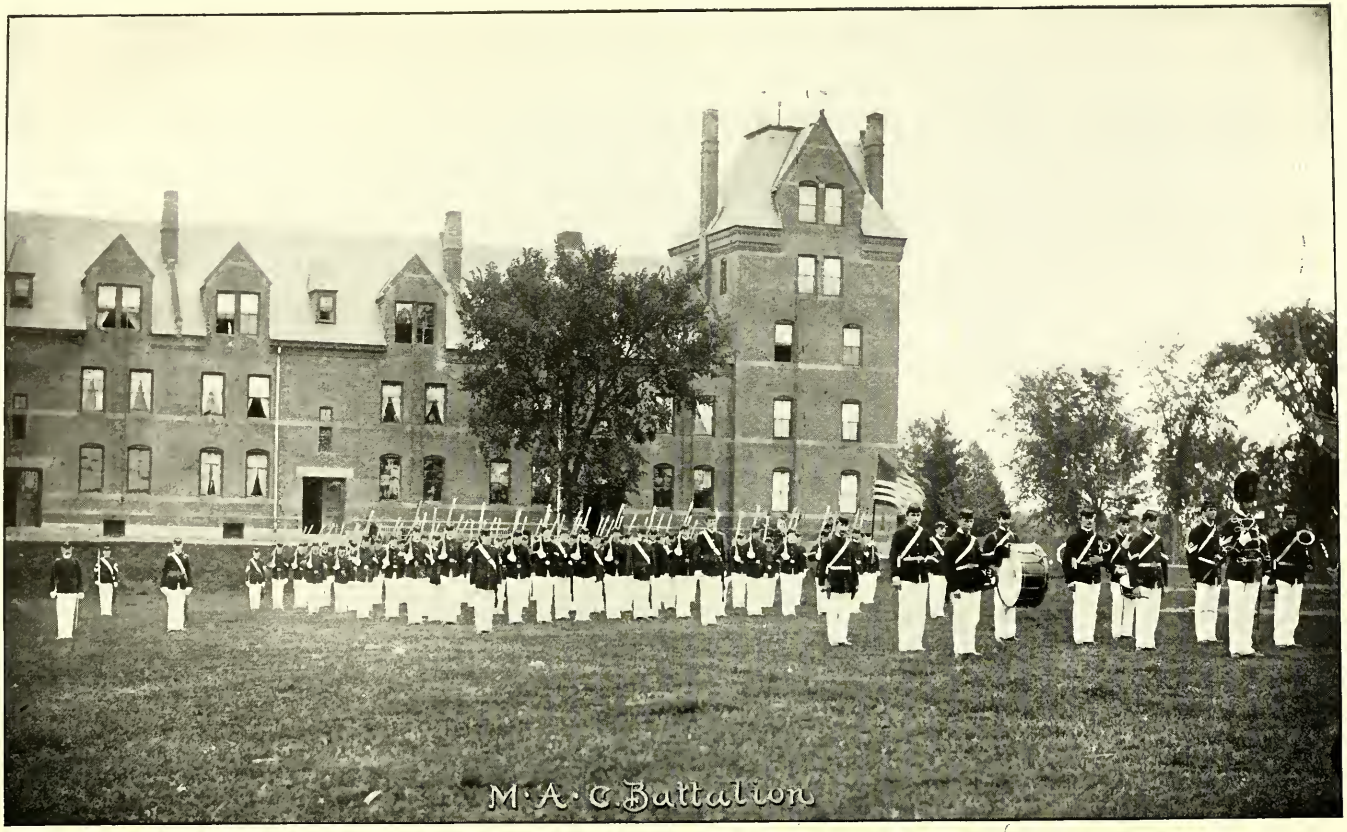

M·A·C. Battalion

STUDENTS.

"Quoth reason, in age of XX yeer
Goo to Oxenford, to lerne law.
Quoth lust, harpe and giterne there may y lerne,
And pickid staffe and bucklere herewith to plawe."

Hymn to Virgin and Christ, Babees Book.

Put violin and banjo for harp and giterne, and tennis and football for pickid staffe and bucklere, and what was true of going to Oxford in the year of grace 1400, *may well answer for M. A. C. in this year of the republic the one hundred and twenty-first.*

'71.

"Reuben, thou art my first-born, and the beginning of my strength."

Allen, Gideon H., Book-keeper and journalist, New Bedford.

Barrows, William, Wholesale grocer, near Boston.

Bassett, Andrew L., Transfer agent, Central Vermont Railroad Co., Pier 36, East River, New York City.

Bell, George H., Book-keeper, Carson City, Nev.

Birnie, William P., Paper and envelope manufacturer, Springfield.

Blunt, Charles E., Grocer, Nashua, N. H.

Bowker, William H., President, Bowker Fertilizer Co., 43 Chatham St., Boston.

Breck, Webster, Died March 4, 1878, at Newton, from phthisis.

Brown, Clarence E., Silver plater, Florence.

Cary, William H., Died Jan. 7, 1873, at Amherst, from an affection of the heart.

Casey, Michael F., Died December 5, 1892, at Mount Vernon, N. Y., from Bright's disease.

Caswell, Lilley B., Civil engineer, Athol.

Cowles, Homer L., Farmer, Amherst.

Eastman, George H., President, First National Bank, Storm Lake, Ia.

Ellsworth, Emory A., Architect and civil engineer, Crescent Building, corner Main and Race Sts., Holyoke.

NOTE. It has been found a difficult matter to classify members of the Select Class. For want of better data they have been assigned for the most part to the classes entering the same year they did.

Fisher, Jabez F., Book-keeper, Parkhill Manufacturing Co., Fitchburg.

Fuller, George E., Address unknown.

Graves, George G., House and sign painter, Amherst.

Greene, William H., Painter and paper contractor, Mayrood, Cook Co., Ill.

Gunn, Charles B., Conductor, Chicago, Rock Island and Pacific Railroad. Resides 1002 North Corona St., Colorado Springs, Col.

Hall, Frederick A., Died Aug. 31, 1869, at Amherst, from typhoid fever.

Hall, Lemuel W., Dealer in meat and provisions, Lowell.

Hawley, Frank W., Died Oct. 28, 1883, at Belchertown, from congestive apoplexy.

Herrick, Frederick St. C., Died Jan. 19, 1884, at Lawrence, from cancer.

Howland, Charles De R. (formerly M.), Clerk, sales department, Howland & Co., 29th St. and 5th Ave., New York City.

Hubbard, Francis H., Died Jan. 16, 1876, at San Francisco, Cal., from an overdose of opium.

Kelleher, David W., Reported to have died in 1873.

King, Albert, Book-keeper, 10 Belmont St., Taunton.

Leonard, George, LL. B., Bost. Univ. '75, Lawyer, clerk of court, Springfield.

Luther, Gardner C., Contractor for roads and bridges, 7 Sheldon St., Providence, R. I., and Swansea, Mass.

Lyman, Robert W., LL. B., Bost. Univ. '79, Lawyer, lecturer, rural law M. A. C., registrar of deeds, Northampton.

Miller, Henry L., Dealer in meat and provisions, Greenfield.

Morse, James H., Died June 21, 1883, at Salem, from Bright's disease.

Nash, Edwin D., Train master, Central Vermont Railroad, St. Albans, Vt.

Nichols, Lewis A., Agent for power plants, real estate, etc., 306 Boyce Building, 114 Dearborn St., Chicago, Ill.

Norcross, Arthur D., Merchant, Monson.

Page, Joel B., Farmer, Conway.

Rankin, Austin B., (formerly A.) Manager, Woonsocket Beef and Provision Co., Blackstone.

Richmond, Samuel H., Editor *Biscayne Bay*, dealer in general merchandise, surveyor, Cutler, Dade Co., Fla. On the Perrine grant.

Russell, William D., Treasurer, Montague Paper Co., Turner's Falls.

Slattery, William, Lawyer, 24 Dwight St., Holyoke.

Smead, Edwin B., Principal, Watkinson's Farm School, 394 Park St., Hartford, Conn.

Southwick, Alonzo L., Farmer, Mendon.

Sparrow, Lewis A., Superintendent, Bowker Fertilizer Works, Brighton.

Strickland, George P., Machinist for Northern Pacific Railroad, Livingston, Mont.

Swift, George A., Locomotive engineer, Waltham.

Thompson, Edgar E., Teacher, 37 Wellington St., Worcester.

Tucker, George H., Civil engineer, West Spring Creek, Penn.

Tucker, Wilson M., Farmer, Monson. Representative in State legislature '86.

Ware, Willard C., Manager, Boston and Portland Clothing Co., 225 Middle St., Portland, Me.

Wheeler, Charles A., Died Jan., 1888, at Ouray, Col., from pneumonia.

Wheeler, William, Civil engineer, Fiske Building, 89 State St., Boston.

Whitney, Frank LeP., Salesman, boot and shoe business, 435 Washington St., Boston.

Woolson, George C., Dealer in bulbs, seeds, etc., Passaic, N. J.

'72.

"*We are still on the best of terms with the Faculty; and never cut or bolt recitations, preferring rather to use our 'cheek' than our heels.*"—Index *Vol. I.*

Ames, William C., Insurance agent, 93 Clifton St., Roxbury.

Bancroft, Jonathan F., Farmer, Tyngsboro.

Barber, Strong H., Farmer, surveyor and real estate, Windsor, Conn.

Barker, Charles A., Real estate agent, Concord.

Bell, Burleigh C., Druggist, 2853 Sixteenth St., San Francisco, Cal.

Blood, Alonzo H., Teacher, Address, care Henry Blood, Winchester.

Brainard, John W., Carpenter and builder, Palmer.

Brett, William F., Merchant, Danbury, Conn.

Bullard, William E., B. A. Dartmouth '73; M. D. College Physicians and Surgeons, N. Y. '74; Physician, 113 East 40th St., New York City.

Chapman, Edward B., Time-keeper, George W. Rogers & Co., Dock and Bridge builders, 48 Broadway, New York City. Resides 84 Atlantic St., Jersey City, N. J.

Clark, John W., Farmer and fruit grower, North Hadley.

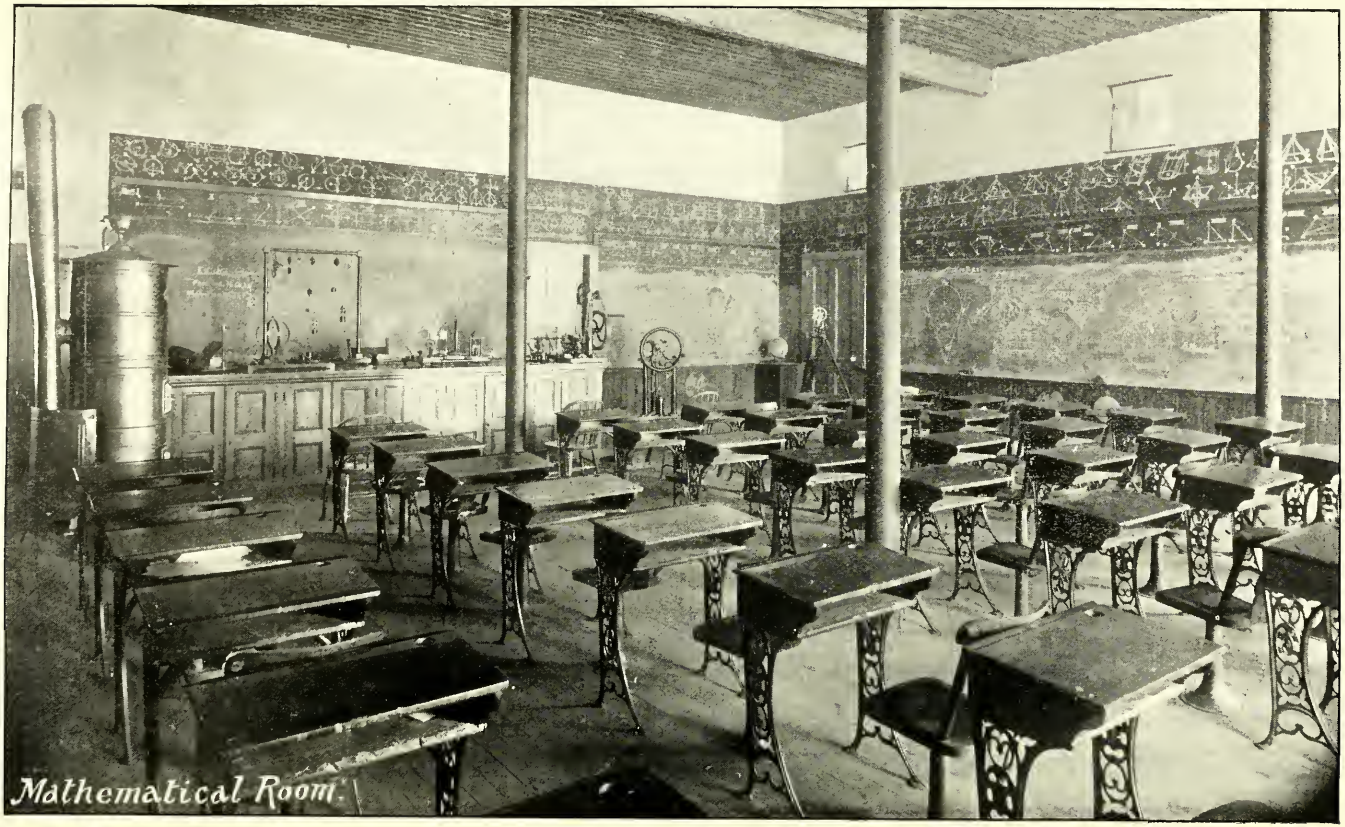

Mathematical Room.

Cole, Daniel P., Paper business, Springfield.

Cowles, Frank C., Civil engineer, with Norcross Bros., Worcester.

Cowls, Walter D., Farmer and general trader, North Amherst.

Crocker, Loring, Importer of fancy groceries, 4 Chatham Row, Boston.

Cutter, John C., M. D., Harvard '77, Dermatologist, 7 Gates St., Worcester.

Dyer, Edward N., Died March 17, 1891, at Holliston, from Bright's disease.

Easterbrook, Isaac H., Farmer, Dudley. P. O. address, Webster.

Fiske, Edward R., Firm of Folwell Bros. & Co., 217 West Chelton Ave., Philadelphia, Pa. Resides, Germantown, Penn.

Flagg, Charles O., Director, Agricultural Experiment Station, Kingston, R. I.

Grover, Richard B., Clergyman, 67 Ashland St., Station S., Boston.

Harrington, Frank W., Manufacturer of blinds, mouldings, etc., North Amherst.

Holmes, Lemuel LeB., Lawyer, 38 North Water St., New Bedford.

Howe, Edward G., Principal, preparatory school, University of Illinois, Urbana, Ill.

Kimball, Francis E., Book-keeper, E. T. Smith & Co., wholesale grocers, Worcester.

Kingman, William H., Hotel-keeper, Enfield.

Lester, Frank H., Died Nov. 13, 1874, at Central Village, Conn., from phthisis.

Livermore, Russell W., LL. B. Yale '75, Merchant, Pates, Robeson Co., North Carolina.

Lockey, John M., Insurance agent and manufacturer piano forte cases, Leominster.

Mackie, George, M. D. Long Island College Hospital '74, Physician, Attleboro.

Maynard, Samuel T., Professor, horticulture, M. A. C., Amherst.

Morey, Herbert E., Numismatist and philatelist, 31 Exchange St., Boston.

Morris, Frederick W., Book-seller, 114 Fifth Ave., New York City.

Nash, Arthur H., Apiarist, Downey, Cal.

Ober, Frederick A., Author and lecturer, 15 Tremont Ave., Orange, N. J.

Peabody, William R., Assistant general freight agent, Missouri Pacific Railroad, St. Louis, Mo.

Penhallow, Charles L., Farmer, Portersville, Cal.

Salisbury, Frank B., Died '95 in Mashonaland, Africa, from fever.

Shaw, Elliot D., Florist, Holyoke.

Smith, William H., Firm of Smith & Cooley, manufacturers and dealers in flocks, shoddies and wool waste, Stafford Springs, Conn.

Snow, George H., Farmer, Leominster.

Somers, Frederick M., Died Feb. 7, 1894, on steamship New York, at Southampton, England, from pneumonia.

Swazey, Walter W., D. D. S. Philadelphia Dental College '73, Dentist, 468 Main St., Springfield.

Thompson, Samuel C., Civil engineer, paving and grading department, New York City, 950 East 166 St., New York City.

Vose, Edward F., M. D. Boston University '76, Physician, 612 Congress St., Portland, Me.

Wells, Henry, Real estate agent, 1410 G St. N. W., Washington, D. C.

West, Frank H., Dairy farmer, Haverhill.

Whitney, William C., Architect, Minneapolis, Minn.

'73.

"Where, o where in all the universe can our equal be found? Tho' small in number, yet we are great in muscle and intellect."—INDEX *Vol. II.*

Avery, Frank R., Died June 2, 1886, at Jamestown, N. Y., from an affection of the brain.

Bailey, Jonathan, Managing estate, 177 Ivy St., Providence, R. I.

Baker, Frederick W., Dealer in hardware and agricultural implements, Ventura, Cal.

Barreto, Fiuza, Address unknown.

Barrows, Fletcher K., Merchant, Brattleboro, Vt.

Blankinship, Edwin A., Died March 5, 1889, at Brockton, from bronchial consumption.

Capen, Thomas A., M. D. Hahn Medical College '72, Physician, 872 Pleasant St., Fall River.

Carter, Herbert M., Died Feb. 22, 1888, at Winchester, from phthisis.

Childs, William F., last heard from in business at 2 Wabash Ave., Chicago, Ill.

Clark, William J., Manufacturer, sheet metal goods, Salem, Columbiana Co., O.

Cleland, William F., Dry goods merchant, Natick.

Colby, Daniel T., Night foreman, *Newburyport Herald*, 214 Merrimac St., Newburyport.

PARM

Cooke, Charles M., Lumber merchant, Honolulu, H. I.

Copp, Belton A., Cashier, National Whaling Bank, New London, Conn. Resides Groton, Conn.

Damon, Edward C., Salesman, Honolulu, H. I.

Eldred, Frederick C., Cranberry grower, Sandwich.

Flower, Archibald D., Dealer in flour and grain, Ashfield.

Frisbie, George B., Agent, New York Mutual Life Insurance Co., Montclair, N. J.

Furness, George A., Special agent, Liverpool and London and Globe Insurance Co. Resides 44 Chestnut St., Salem.

Garrett, William E., Address unknown.

Johns, Frederick D., M. D. Missouri Medical College '74, Physician, 1814 North Sarah St., St. Louis, Mo.

Lathrop, Joseph D., Died March 29, 1888, at Spokane Falls, Washington, from pneumonia.

Leland, Walter S., Teacher, Massachusetts Reformatory, Concord Junction.

Lyman, Asahel H., Died Jan. 16, 1896, at Manistee, Mich., from pneumonia.

Mills, George W., M. D. Harvard Medical School, '79, Physician, Medford.

Mines, William W., Address unknown.

Minor, John B., Manufacturer of paper boxes, Minor & Corbin, 127 Arch St., New Britain, Conn.

Penhallow, David P., Professor, botany and vegetable physiology, McGill University, Montreal, Canada.

Phelps, John C., Farmer, Olathe, Kan.

Renshaw, James B., Farmer, P. O. Box 1935, Spokane, Wash.

Sanderson, Charles E., Died Sept. 13, 1870, at Petersham, from meningitis.

Sanderson, Robert W., Grocer, 111 Dwight St., Holyoke.

Simpson, Henry B., Coal dealer, 2809 N St. N. W., Washington, D. C.

Smith, William O., Lawyer, Honolulu, H. I.

Tucker, Charles E., Died Aug. 27, 1880, at Dijon, France, from congestion of the lungs.

Wakefield, Albert T., M. D. Jefferson Medical College '78, Physician, Sheffield.

Warner, Seth S., Dealer, agricultural implements and fertilizers, Northampton.

Warriner, Alfred A., Dairy farmer, Warren.

Webb, James H., LL. B. Yale '77, Lawyer, Alling & Webb, Church and Crown Sts, New Haven, Conn., Instructor, criminal law and medico-legal jurisprudence, Yale law school.

Wellington, Charles, Ph. D. Univ. of Goettingen '85, Associate professor of chemistry, M. A. C., Amherst.

Wood, Frank W., Civil engineer, 188 Forty-first St., Chicago, Ill.

'74.

"Our work in the Horticultural department has been very pleasant, thus far, as the path to the scene of action passes through the vineyard, and onions grow not there."—Index *Vol. IV.*

Adams, Frank E., Lumber commission merchant, 18 Powell St., Brooklyn, L. I.

Alexander, Edward P., Superintendent of labor, Louisville and Nashville Railroad and in charge of north bound shipping, Nashville, Tenn.

Annable, Robert W., Died March 14, 1878, at Portsmouth, N. H., from an affection of the brain.

Ariail, Smith, Farmer, (Beartown) Monterey.

Babbitt, George H. T., Purchasing agent, Chicopee Manufacturing Co., Chicopee Falls.

Barstow, William H., With Bowker, Gaye & Wills, real estate, 113 Devonshire St., Boston.

Benedict, John M., M. D. University City of New York '82, Physician, 18 Main St., Waterbury, Conn.

Blanchard, William H., Teacher, Westminster, Vt.

Bliss, Albert N., Fruit and produce commission merchant, Akron, O.

Briggs, Louis W., Working in shingle mill, Plaquemine, La.

Chandler, Edward P., Wool grower, Maiden, Fergus Co., Mont.

Clark, Wallis O., 1st Lieut. 12th Infantry U. S. A., Care Adjutant General, Washington, D. C.

Clark, William A., Died May 23, 1872, at Springfield, from pneumonia.

Curtis Wolfred E., Died Nov. 8, 1878, at Westminster, from inflammation of the brain.

Dickinson, Asa W., Lawyer, Dickinson, Thompson & McMaster, 1 Exchange Place, Jersey City, N. J.

Doubleday, Henry M., Dealer in electrical supplies, Lancaster, Penn.

Doubleday, William H., Salesman with Hawley, Hendel & Mohn, 145 Green St., New York City.

Duncan, George A., Architect, 6045 Wentworth Ave., Chicago, Ill.

Fisk, Charles A., Paymaster, Wason Manufacturing Co., Springfield.

French, John L., Died Sept. 25, 1883, at East Boston, from meningitis.

Gillett, Edward, Florist and dealer in wild flowers, Southwick.

Hardy, Edward E., Insurance agent, Tremont Building, Boston. Resides Auburndale.

Heyl, Jacob E., B. S. Renss. Polytech. Inst. '70, Sugar refiner, Heyl Bros., 147 South Front St., Philadelphia, Penn.

Hitchcock, Daniel G., Editor and proprietor, *Warren Herald*, Warren.

Hobbs, John A., Proprietor, Rocky Mountain Dairy and Hobbs Creamery, Salt Lake City, Utah.

Jefts, Melvin W., See '76.

Johns, Arthur C., Dealer in long leaf pine lumber, Gauss & Johns, San Antonio, Texas.

Libby, Edgar H., President, Lewiston Water and Power Co., Lewiston, Idaho.

Lyman, Henry, Died Jan. 19, 1879, at Middlefield, Conn., from pneumonia.

Lyman, William, Died Dec. 20, 1896, at Bellevue Hospital, New York City, from pneumonia.

Millard, David K., Drowned May 30, 1875, in the Connecticut river, at the foot of Mt. Tom.

Mitchell, William H., Address unknown.

Montague, Arthur H., Farmer, Granby. Post Office, South Hadley.

Moody, George F., Accountant and collector, 121½ Main St., Hartford, Conn.

Ould, Remus, Real estate agent, 312 West Mulberry St., Baltimore, Md.

Pearce, Walter S., Journalist, 917 Chestnut St., Philadelphia, Penn.

Phelps, Henry L., Travelling salesman for Bartlett and Holmes of Worcester. Resides West Springfield.

Post, Henry W., M. D. University of Vermont '76, Physician, Fultonville, N. Y.

Rowland, Clarence W., Address unknown.

Shaw, Charles J., Address unknown.

Smith, Frank S., Wholesale tobacco leaf dealer, 1198 East Madison Ave., Cleveland, O.

Smith, James M., Manufacturer of heating and ventilating engines, 11 South Main St., Providence, R. I.

Smith, John B., Carpenter, 226 High St., Newburyport.

Class scoring Cattle

Strain, William, Superintendent, carriage hardware factory, Mt. Carmel, Conn.

Towne, Frank A., Died March 11, 1896, at the Dansville Sanitarium, Dansville, N. Y., from nervous prostration.

Watkiss, James E., Market gardener, Hammonton, N. J.

Woodman, Edward E., Dealer in florist's supplies, Danvers.

Zeller, Bruce S., Book-keeper, Crawford manufacturing Co., Hagerstown, Md.

Zeller, Harrie McK., Canvasser for publishing house, Hagerstown, Md.

Zeller, William M., Farmer, Hueneme, Cal.

'75.

"*Knowledge, Perseverance, Success.*"

Andreae, George C., Clerk, 469 Broome St., New York City.

Ashton, John, Died May 28, 1872, at Amherst, from typhoid fever.

Bardwell, Daniel P., Farmer, Bardwell's Ferry.

Barrett, Joseph F., Travelling salesman, Bowker Fertilizer Co., 29 Beaver St., New York City.

Barri, John A., Barri & Kirkham, Dealers in coal, grain, hay and fertilizers, Berkshire Mills, 294 Washington Ave., Bridgeport, Conn.

Bragg, Everett B., Chemist, Graselli Chemical Co., Cleveland, O.

Brooks, William P., Professor of Agriculture, M. A. C., Amherst.

Bunker, Madison, D. V. S. American Veterinary College '81, Veterinary surgeon, 17 Park St., Newton.

Callender, Thomas R., Farmer, Northfield.

Campbell, Frederick G., Farmer and merino sheep raiser, Westminster, Vt.

Carruth, Herbert S., Real estate, Ashmont.

Carter, Samuel M., Farmer, Gardner.

Chase, Edmund T., Farmer, Deerfield Centre, N. H.

Clark, Lysander L., Farmer, Easthampton.

Clark, Xenos V., Died June 4, 1889, at Amherst, from Bright's disease.

Clay, Jabez B., Died Oct. 1, 1880, at New York City, from pneumonia.

Codina, Gabriel, Address unknown.

Cowles, Elliot A., Farmer and fruit grower, Peru, Hillsboro Co., Fla.

Deland, Thomas J., Died Nov. 7, 1873, at Boston, from hernia.

Dix, James Q., Farmer, Lancaster.

Dodge, George R., Farmer, Hamilton. Address, P. O. Box 18, Wenham Depot.

Eaton, Harry (Ahpeetcha), House and sign painter, Elbowoods, No. Dak.

Ellis, Granville A., Address unknown.

Ely, William I., Farmer, Elton, N. J.

Frothingham, Thomas G., Manufacturer of jewelry, North Attleboro. Place of business 210 Lexington Ave., Providence, R. I.

Garrigues, Samuel S., Ph. D. Goettingen, Germany '54. Died May 16, 1889, at Ann Arbor, Mich., from malarial disease.

Gibbs, Charles F., Florist, St. Johnsbury, Vt.

Graves, Louis B., Manager, Gormully & Jeffery Bicycle Manufacturing Co., 1325 Fourteenth St. N. W., Washington, D. C.

Hague, Henry, Clergyman, 527 Southbridge St., Worcester.

Harwood, Peter M., Farmer, Barre.

Hatch, George S., Legacy tax collector, State House, Boston.

Holmes, Harry H., Grocer, 222 Downey Ave., Los Angeles, Cal.

Jackson, Henry S., Dealer in fruit, East Orange, N. J.

Judkins, Arthur M., Business, 1230 Washington Ave., St. Louis, Mo.

King, John E., Died September 26, 1881, at South Norwalk, Conn., from septicaemia.

Kinsman, Willard F., Farmer, Ipswich.

Knapp, Walter H., Florist, Newtonville.

Lee, Lauren K., Grain and seed commission dealer, St. Anthony Park, Minn.

Lyman, Arthur W., Market gardener, Southampton.

Lyon, William S., Florist, Los Angeles, Cal.

Merrill, James C., Farmer, Atkinson Depot, N. H.

Merrill, Nathaniel P., Farmer, Pleasant Valley Stock Farm, West Brimfield.

Mildeberger, Christopher V., Farmer, Parkville, L. I.

Miles, George M., Stock-raiser and merchant, Miles City, Mont.

Newman, Charles V., Employ, Peoria Gas Stove and Coke Co., Peoria, Ill.

Nomura, Iehiskay, Address unknown.

Otis, Harry P., Superintendent, Northampton Emery Wheel Co., at Leeds. Resides Florence.

Parker, Francis G., Reported to have been drowned on voyage to South America.

Peabody, Cecil H., Assistant professor of steam engineering, Massachusetts Institute of Technology, Boston.

Platt, William D., Platt & Co., Packers of canned goods, Clement St., Baltimore, Md.

Player, Harry H., In insane asylum, St. Louis, Mo.

Reed, Fremont S., Died July 4, 1879, at South Weymouth, from phthisis.

Rice, Frank H., Employ, Harris Provision and Packing Co., 6th and Berry Sts., San Francisco, Cal. Resides 609 East 15th St., Oakland, Cal.

Rotch, Caleb L., Clergyman, Stoughton.

Sanger, Herbert C., Sanger, Smith & Co., makers and repairers of bicycles, 1831 Arapahoe St., Denver, Col.

Snow, Laban, Dealer in fish, Harwichport.

Southwick, Andre A., Farm superintendent, State Lunatic Hospital, Taunton.

Stearns, Richard S., No business, 23 Court St., Boston.

Taylor, Ralph I., Dealer in crockery, Great Barrington.

Thomas, John L., address unknown.

Weeks, Herman F., Died Feb. 4, 1873, at Babylon, N. Y., from peritonitis.

Winchester, John F., D. V. S. American Veterinary College '78, Veterinary surgeon, Lawrence.

Wright, Augustus H., Address unknown.

Yamao, Tenataro, Address unknown.

Youchi, Geamon, Address unknown.

'76.

"*Think and Work.*"

Bagley, David A., Address unknown.

Bellamy, John, Book-keeper for H. H. Hunt, Builder and contractor, Webster St., West Newton.

Carter, Walter E., Reported to have died. Data not secured.

Chickering, Darius O., Farmer, Enfield.

Clark, Charles T., Employed in hat factory, 14 Sanger St., South Framingham.

Cook, Rufus L., Farmer, Hadley.

De Pew, Richard M., Clerk, Binghampton, N. Y.

Deuel, Charles F., Druggist, Amherst.

North Dormitory

Ellis, Edward S., Roadmaster, clerk and engineer, New York, New Haven and Hartford Railroad, Hyannis.

Greene, Frank B., Farmer, Plainville. Address Amherst.

Guild, George W. M., Employ, Robinson & Fox, importers, 44 Broad St., Boston.

Hadwen, William E., Clerk for George O. Crumb, grocer, 154 Chandler St., Worcester.

Hawley, Joseph M., Address unknown.

Hobbs, Joseph O., Farmer and director in several manufacturing companies and savings bank. Republican councillor, Northampton, N. H.

Jefts, Melvin W., Purchasing agent for farmers, Ashby.

Judd, Charles A., Dairy farmer, South Hadley Falls.

Kendall, Hiram, Banker and broker, Weeden, Kendall & Co., 28 Market Square, Providence, R. I.

Ladd, Thomas H., Hopelessly insane.

Lawton, Charles F., B. S. Mass. Inst. of Tech. '77, Superintendent, public works, New Bedford.

Leach, Frank H., Printer on *Daily Telegram*, Worcester.

McConnel, Charles W., Dentist, 170 Tremont St., Boston.

Macleod, William A., LL. B. Boston University '79, Patent lawyer, Macleod, Calver & Randall, Tremont Building, Boston.

Mann, George H., Superintendent, cotton duck mills, Sharon.

Martin, William E., Secretary, Sioux Falls Candy Co., Sioux Falls, So. Dak.

Merriam, Joel H., Grocer, 2643 Lafayette St., Denver, Col.

Naito, Saitaro, Address unknown.

Parker, Edward H., Farmer, Ashland.

Parker, George A., Superintendent, Keney Park, Hartford, Conn. Resides 12 Blue Hill Ave., Hartford, Conn.

Parker, George L., Florist, 807 Washington St., Dorchester.

Perkins, William H., Treasurer, Plymouth Stove Foundry Co., Plymouth.

Phelps, Charles H., Clerk, Washburn Drug Co., 23 Park Row, New York City.

Porter, William H., Farmer, Silver Hill, Agawam. Representative in State legislature '97.

Potter, William S., Lawyer, Lafayette, Ind.

Preston, Edward G., Electrician and engineer, Auburn Electric Light Co., Auburn, N. Y.

Robinson, John A., Superintendent, Paperbox machinery, Hyde Park.

Rogers, Mulford T., With J. L. Hammett, school supplies, 352 Washington St., Boston.

Root, Joseph E., M. D. College of Physicians and Surgeons '83, Physician, 49 Pearl St., Hartford, Conn.

Sanger, Frank H., Maker of sashes, Waltham.

Sears, John M., Farmer (town clerk and treasurer of creamery association) Ashfield.

Slade, Denison R., Farmer, Centre Harbor, N. H.

Smith, Thomas E., Manufacturer of hoops, West Chesterfield.

Spooner, Frank A., Treasurer and manager, Government Water Proof Paint Co., 239 Franklin St., Boston. Resides Petersham.

Swift, Frank M., Railway postal clerk, Provincetown.

Taft, Cyrus A., Employ, Whitinsville Machine Works, Whitinsville.

Tucker, Fred H., Buyer for Farley, Harvey & Co., 141 Essex St., Boston. Resides 206 Church St., Newton.

Urner, George P., Business manager, Montana Paris Plaster Co., Big Timber, Park Co., Mont.

Wetmore, Howard G., M. D. College of Physicians and Surgeons '78, Physician, 57 West 10th St., New York City.

Williams, John E., Died Jan. 18, 1890, at Amherst, from heart failure resulting from grip.

'77.

"Aim at the Highest."

Ball, Gilman K., Farmer, Vinton, Benton Co., Ia.

Benson, David H., Chemist, Bradley Fertilizer Co., North Weymouth.

Bond, Henry, Assistant manager, Plant American Radiator Co., Buffalo, N. Y.

Brewer, Charles, Farmer, Holyoke.

Clark, Atherton, Firm of R. H. Stearns & Co., Boston. Resides 19 Baldwin St., Newton.

Dickinson, Walter M., 1st Lieut. 17th Infantry U. S. A. Address, care Adjutant General U. S. A., Washington, D. C.

Goodrich, Wilbur F., Civil engineer, 10 Gibbens St., Somerville.

Gunn, William B., Farmer, Southampton. Address, Easthampton.

Hibbard, Joseph R., Farmer, P. O. Box 418, Stoughton, Wis.

Howe, Waldo V., Superintendent, Anna Jaques Hospital, 28 Broad St., Newburyport.

Mallory, West A., Lumber grader and scaler, Manawa, Waupaca Co., Wis.

Mills, James K., Actor, Plymouth.

Moore, Frank L., Mining engineer, Tombstone, Ariz.

Nakashima, Masanogio, Address unknown.

Nye, George E., Book-keeper, stock yards, care Swift & Co., Chicago, Ill. Resides 420 Forty-second St.

Paige, Harry C., No business, Orange, N. J.

Palmer, Frank B., Died Aug. 15, 1877, at Amherst, from phthisis.

Parker, Henry F., Solicitor of patents, 220 Broadway, New York City.

Pixley, Martin S., General mechanic, Forbes & Wallace, 7 Atwood Place, Springfield.

Porto, Raymundo M. da S., Teacher, Para, Brazil.

Smith, Frank L., Died Feb. 16, 1876, at Springfield, N. Y., from typhoid fever.

Southmayd, John E., Died Dec. 11, 1878, at Minneapolis, Minn., from phthisis.

Southworth, Charles H., Treasurer, Hampshire Paper Co., South Hadley Falls. Resides Springfield.

Urner, Frank G., Editor, *New York Produce Review*, 173 Chambers St., N. Y.

West, Frank H., Farmer, Mill-Vale Farm, Haverhill.

Wilson, Alvin R., Farmer, South Hadley.

Wuyesugi, Tall K., Address unknown.

Wyman, Joseph, Clerk for Frank O. Squire, 52-70 Blackstone St., Boston.

'78.

"The friends thou hast and their adoption tried,
Grapple to thy soul with hooks of steel."
Tribute of '79 to '78. INDEX *Vol. X.*

Allen, Matthew J., Stock-raiser, Richfield, Morton Co., Kan.

Augur, Charles P., Farmer and fruit grower, Middlefield, Conn.

Baker, David E., M. D. Harvard Medical School '83, Physician, 227 Walnut St., Newtonville.

Boutwell, Willie L., Farmer, Leverett.

Brigham, Arthur A., Ph. D. University of Goettingen '96, Professor of agriculture, R. I. College of Agriculture and Mechanic Arts, Kingston, R. I.

Chapel - Library.

Carneiro, Manuel D., Letter returned with endorsement "Deceased."

Choate, Edward C., Manager, Neponset Farms, Readville.

Coburn, Charles F., City treasurer and treasurer *Courier-Citizen* Co., 272 Walker St., Lowell.

Collum, George N., Assistant general freight agent, Mexican National Railroad, Calle de Orteya No. 28, City of Mexico.

Cooley, Silas R., Dealer in tobacco, Northampton.

Darling, Ira C., Died July 21, 1891, at Pawtucket, R. I., from an aneurism.

Davis, George B., Died March 10, 1894, at West Stafford, Conn. from congestion of the lungs.

Foot, Sandford D., Vice-president and general manager, Kearney & Foot Co., File and Rasp Manufacturers, Paterson, N. J.

Franco, Eugenio de L., C. E. Renss. Polytech. Inst. '78, Coffee planter, Araras, Sao Paulo, Brazil.

Goss, Frank W., Real estate and broker, 6 Wyman St., Worcester.

Hall, Josiah N., M. D. Harvard Medical School '82, Professor, Materia Medica, Therapeutics and Clinical Medicine, University of Colorado, Physician, 1517 Stout St., Denver, Col.

Heath, Henry G. K., Ph. B. Columb. Univ. '87, LL. B. Columb. Univ. '88, Lawyer, 54 Wall St., New York City. Resides Pelham Manor, Westchester Co., N. Y.

Howe, Charles S., Ph. B., Wooster Univ. '87, Professor of mathematics, School of Applied Science, Cleveland, Ohio.

Hubbard, Henry F., Clerk, J. H. Catherwood & Co., importers of tea, 94 Front St., New York City. Resides New Rochelle, N. Y.

Humphrey, George E., Died Sept. 23, 1878, at Rutland, Vt., from typhoid fever.

Hunt, John F., Architect and civil engineer, Inspector of building now in construction, Boston. Address 32 Wildwood St., Winchester.

Koch, Henry G. H., See Heath.

Loomis, Francis E., Farmer, North Amherst.

Lovell, Charles O., Employ, Standard Dry Plate Co., 591 Broadway, N. Y. Resides New Rochelle, N. Y.

Lyman, Charles E., Farmer, Middlefield, Conn.

Morey, Guy, Book-keeper, C. B. Coburn & Co., 46 Mt. Washington St., Lowell.

Myrick, Lockwood, Farmer, Hammonton, N. J.

Nims, Luther, Book-keeper, Manufacturing Co., Mt. Holley, Gaston Co., North Carolina.

Osgood, Frederick H., V. S. Edinburgh '81, M. R. C. V. S. London '81, Professor, Harvard Veterinary School, Village St., Boston.

Spofford, Amos L., Address, Georgetown.

Stockbridge, Horace E., Planter, Americus, Ga.

Taylor, Henry M., jobbing hat trade, 8 Oliver St., Boston.

Tuckerman, Frederick, M. D. Harvard Medical School '82, Ph. D. Heidelberg '94. Resides Amherst.

Washburn, John H., Ph. D. University of Goettingen, Germany '89, President, Rhode Island College of Agriculture and Mechanic Arts, Kingston, R. I.

Walker, James B., Address unknown.

Woodbury, Rufus P., Secretary, Kansas City Live Stock Exchange. Resides 3612 Campbell St., Kansas City, Mo.

'79.

"Dum Vivimus Vivamus."

"To those who spark the gentle race
North Amherst is a noted place;
For flaxen locks and eyes so fair,
Are more than mortal man can bear.

And still again some go to Hamp.,
Through Hadley meadows chill and damp;
These are they—the Faculty say—
Who have their Regular nights away."

Baker, Martin, Died March 10, 1876, at Amherst, from pneumonia.

Bass, Edward L., Dairy farmer, West Randolph, Vt.

Camargo, H. P., Address unknown.

Campbell, Charles H., Stock-breeder, Great Falls, Mont.

Carey, Charles B., Address unknown.

Carvallo, William, Holding government office, Valparaiso, Chile, So. America.

Chittenden, Edgar D., President, National Fertilizer Co., Bridgeport, Conn.

Cook, Roland C., Manager, bond department, Boody, McLellan & Co., 57 Broadway, New York City.

Damon, William F., Died Oct. 23, 1879, at Honolulu, H. I., from typhoid fever.

Dickinson, Richard S., Farmer, Columbus, Neb.

Green, Samuel B., Professor of horticulture, University of Minnesota, Minneapolis, Minn.

Howard, Joseph C., Farmer, West Bridgewater.

Hunt, Elisha H., Florist, 68 Lake St., Chicago, Ill.

Knox, Reuben, Farmer, Berkeley Plantation, Westover P. O., Charles City Co., Va.

Lincoln, Joseph G., Died Jan. 22, 1877, at Amherst, from peritonitis.

Palmer, Coddington B., Farmer, Norwich Village.

Rudolph, Charles, LL. B. Columbia Law School '82. Real estate, Hotel Rexford, Bulfinch Place, Boston.

Sherman, Walter A., D. V. S. Amer. Vet. Coll. '81, M. D. Long Island Coll. Hosp. '82, Veterinary surgeon, 182 Central St., Lowell.

Smith, George P., Farmer, Sunderland.

Swan, Roscoe W., M. D. Harv. Med. School '82, Physician, 41 Pleasant St., Worcester.

Thurston, Louise M., Address unknown.

Vaill, William H., Died July 17, 1892, at Worcester, from taking poison.

Wadley, George D., Engaged in railway construction, care Mexican National Railroad Co., City of Mexico.

Waldron, Hiram E. B., Manager, New England Telephone, at Hyde Park.

'80.

"*We want to gain a liberal education. If the design of this institution was to turn out plough-joggers, it has been a costly experiment. Horny hands and empty heads are in the majority already.*"

Atwood, Horace W., Broker, Brockton.

Bristol, Edwin F., Proprietor of saw mill, Ascutneyville, Vt.

Cary, Willis W., Farmer, Fishkill, N. Y.

Endicott, George, Died April 16, 1889, at New York City, from phthisis.

Fowler, Alvan L., Treasurer, Mercer Company, engineers and contractors, 137 Centre St., New York City.

Gladwin, Frederic E., Travelling. Address 701 West 7th St., Chester, Penn.

Goodale, Edwin T., Poultry raiser, P. O. Box 104, Hooksett, N. H.

Hall, Alfred S., Market gardener, Revere.

Heighway, Sheridan C., M. D. Medical College of Ohio '85, Physician, North Carolina.

Lee, William G., Architect and civil engineer, city engineer's office, Holyoke. Resides 19 Willow St., Holyoke.

McQueen, Charles M., Doorkeeper, Grand Opera House, Chicago, Ill.

Mattocks, Euao E., Dealer in mining stocks, Cripple Creek, Col.

Parker, William C., L. L. B., Bost. Univ. '89, Lawyer, 141 Milk St., Boston.

Pease, Charles T., B. S. Maine State Coll. '80, Civil engineer, Ogden St., Denver, Col.

Pierce, William A., Farmer, Maple Hill, Waubunsee Co., Kan.

Plaza, Enguerrando, Planter, Valparaiso, Chile, So. America.

Richardson, Benjamin P., Insurance broker and real estate, 103 Sears Building, Boston. Resides 4 St. James Ave., Boston.

Ripley, George A., Hotel clerk, 36 Grafton St., Worcester.

Stewart, William C., Address unknown.

Stone, Almon H., No business, 17 Merriam St., Leominster.

Townsley, Herbert M., Farmer, DeKalb, N. Y.

Warner, William E., M. D. Med. Dept. Univ. of Wooster '81, Physician, Utah.

Wing, Edgar R., Died Oct. 17, 1880, at West Newton, from tetanus.

Wood, Lewis N., Farmer, and dealer in coal and wood, Hope, Steele Co., No. Dak.

Zabriskie, Frank H., M. D. Coll. of Phys. and Surgs. N. Y. '83, Physician, Greenfield.

1805853

'81.

Stolen waters are sweet, and bread eaten in secret is pleasant.
Who stole the college cannon?

Bissell, Charles H., Dry goods merchant, Southington, Conn.

Bowman, Charles A., First assistant engineer, Reservoir department, Metropolitan Water Board. Resides West Boylston.

Boynton, Charles E., M. D. Syracuse Medical School '88, Physician, 501 Larkin St., San Francisco, Cal.

Brooks, William C., Civil engineer, city engineer's office, Boston.

Buoncore, Lewis, Charge U. S. Express Co., Newton to Boston. Resides 892 Main St., Waltham.

Carr, Walter F., Engineer of track and electric department, West Chicago Street Electric Railway Co., 89 West Washington St., Chicago, Ill.

Botanic Museum.

Chapin, Henry E., Professor of biology, Ohio University, Athens, O.

Clark, Wallace V., Post office clerk, Boston.

Courtney, Matthew, Died April 25, 1891, at Brockton.

Fairfield, Frank H., Chemist, New York Extract Co., 107 West Broadway, New York City.

Flint, Charles L., No business, 25 Congress St., Boston. Resides 16 Harris St., Brookline.

Hall, Albert O., Dealer in grain and hay, 690 Broadway, Chelsea.

Hashiguchi, Boonzo, Governor in Formosa, Taihoku, Ken.

Hawley, Amasa S., Works at Pullman. Resides 413 Root St., Chicago, Ill.

Hills, Joseph L., Director, Agricultural Experiment Station, Burlington, Vt.

Hobbs, John F., Died Aug. 27, 1881, near Amsterdam, N. Y., from a railway accident.

Howe, Elmer D., Farmer, Marlboro, Master of state grange.

Howe, Winslow B., Farmer, Marlboro.

Kenfield, Charles R., See '84.

Lovell, Henry L., B. A. Amherst College '75, Photographer, Amherst.

McKenna, James P., Conductor, New London Northern Railroad. Resides New London, Conn.

Perry, Alfred D., Dairy farmer, Worcester, care Joseph S. Perry, Worcester.

Peters, Austin, D. V. S. Amer. Vet. Coll. '83, M. R. C. V. S. London '85, Veterinary surgeon, Chairman, Massachusetts Cattle Commission, Commonwealth Building, Boston.

Rawson, Edward B., Vice-principal, Friends' Seminary, 226 East 16th St., New York City.

Sattler, Herman C., Dealer in agricultural implements, Norfolk, Neb.

Smith, Ben S., Clerk, New York Mutual Life Insurance Co., 32 Nassau St., New York. Resides 149 Midland Ave., Montclair, N. J.

Smith, Hiram F. M., M. D. Harv. Med. School '85, Physician, Orange.

Smith, John L., Farmer, Barre.

Spalding, Abel W., Architect and engineer, 2905 Third Ave., South, Minneapolis, Minn.

Taylor, Frederic P., Farmer, Athens, McMinn Co., Tenn.

Warner, Clarence D., Secretary and treasurer, Eccentric Hame Fastener & Novelty Co., 1114 Pine St., St. Louis, Mo.

Whitaker, Arthur, Dairy Farmer, Needham.

Wilcox, Henry H., Address unknown.

Wolfe, Walter M., Teacher, Provo, Utah.

Wood, Wilbur, Farmer, and dealer in coal and wood, Hope, Steele Co., No. Dak.

Young, Charles E., M. D. Univ. City of N. Y. '82, Physician, White Plains, N. Y.

'82.

"And Leah said, 'A troop cometh:' and she called his name Gad."

Abercrombie, Frederick N. Travelling salesman, address Carnegie Building, Pittsburg, Penn.

Allen, Francis S., D. V. S. Amer. Vet. Coll. '84, M. D. Univ. City of New York '86, Veterinary surgeon, 800 North 17th St., Philadelphia, Penn.

Allen, George D., Fruit-grower, Vacaville, Solano Co., Cal.

Aplin, George T., Farmer, East Putney, Vt.

Beach, Charles E., Superintendent, Ridge Farm, West Hartford, Conn.

Bingham, Eugene P., Farmer, Fairview, Orange Co., Cal.

Bishop, William H., Professor of Agriculture, Delaware College, Newark, Del.

Brodt, Henry S., Manager, grocery department, J. W. Hugus & Co., Rawlins, Wyo.

Brown, Charles H., Commercial traveller. Resides 90 Summer St., Taunton.

Casparian, Gregory, Farmer, Nicomedia, Turkey.

Chandler, Everett S., Clergyman, Montclare, Ill.

Chandler, Willard M., Died March 17, 1889, at Denver, Col., from phthisis.

Chase, Harry K., Salesman, Hervey & Marenner, 426 West Broadway, New York City. Resides 91 Sixth Ave., Brooklyn, L. I.

Chipman, Frank E., Admitted to Minnesota bar '84, Salesman, Boston Book Co., 15½ Beacon St., Boston. Resides 166 North St., West Somerville.

Clarke, Henry L., M. D. Bost. Univ. '84, Physician, Wellesley Hills.

Clay, Cassius M., Died May 21, 1888, at New York City, from phthisis.

Cochran, Robert A., Secretary, Maysville Cotton Mills, manufacturers of carpet warp, rope, mop yarn, etc., Maysville, Ky.

Codman, Francis, Died Nov. 11, 1885, at Clyde Park, Brookline, was thrown from a horse.

Comins, William H., Farmer, North Hadley.

Cooper, James W., Druggist, Plymouth.

Crafts, George E., Agent, George C. Gill Paper Co., Holyoke.

Currier, George F., Mason, Foreman of construction, 179 Warren Ave., Boston.

Cutter, John A., M. D. Albany Med. Coll. '86, Physician, 120 Broadway, New York City.

Damon, Samuel C., Brick manufacturer, Lancaster.

Delano, Julio J., Merchant, 11 Santiago, Chile, So. America.

Deuel, Frank D., Keeper of livery, Northampton.

Doyle, John J., Sullivan & Doyle, keeper of livery, 6th St., San Francisco. Resides 977 Harrison St.

Dutton, Charles K., Died July 30, 1880, at Boston, from dysentery.

Fish, Charles S., Address unknown.

Floyd, Charles W., Died Oct. 10, 1883, at Dorchester, from phthisis.

Goodale, David, With Colorado Smelting and Mining Co., Butte, Mont.

Gowdy, Harry M., Whip manufacturer, Westfield.

Harris, Louis L., Postman, Westfield.

Harris, Richard B., Private, 5th Cav. U. S. Army.

Hill, Charles H., Engineer, Northampton Electric Light Co., Northampton.

Hillman, Charles D., Fruit-grower, Fresno City, Cal.

Holmes, Samuel J., Treasurer and manager, Gem Manufacturing Co., 167 Chambers St., New York. Resides Montclair, N. J.

Howard, Joseph H., Died Feb. 13, 1889, at Minnisela, So. Dak., from pneumonia.

Howe, George D., Farmer, and agent E. Frank Coe Fertilizer Co., North Hadley.

Jackson, Andrew, Proprietor, Napa Soda Springs, Napa, Cal.

Johnson, Frank P., Civil Engineer, 53 Tremont St., Boston and 267 Crescent St., Waltham.

Jones, Edward S., Agent, Hammond Type Writer Co., 824 Main St., Worcester.

Jones, Frank W., Teacher, Pawtucket, R. I.

Jones, Nathaniel N., Lawyer, Newburyport. (City solicitor two years.)

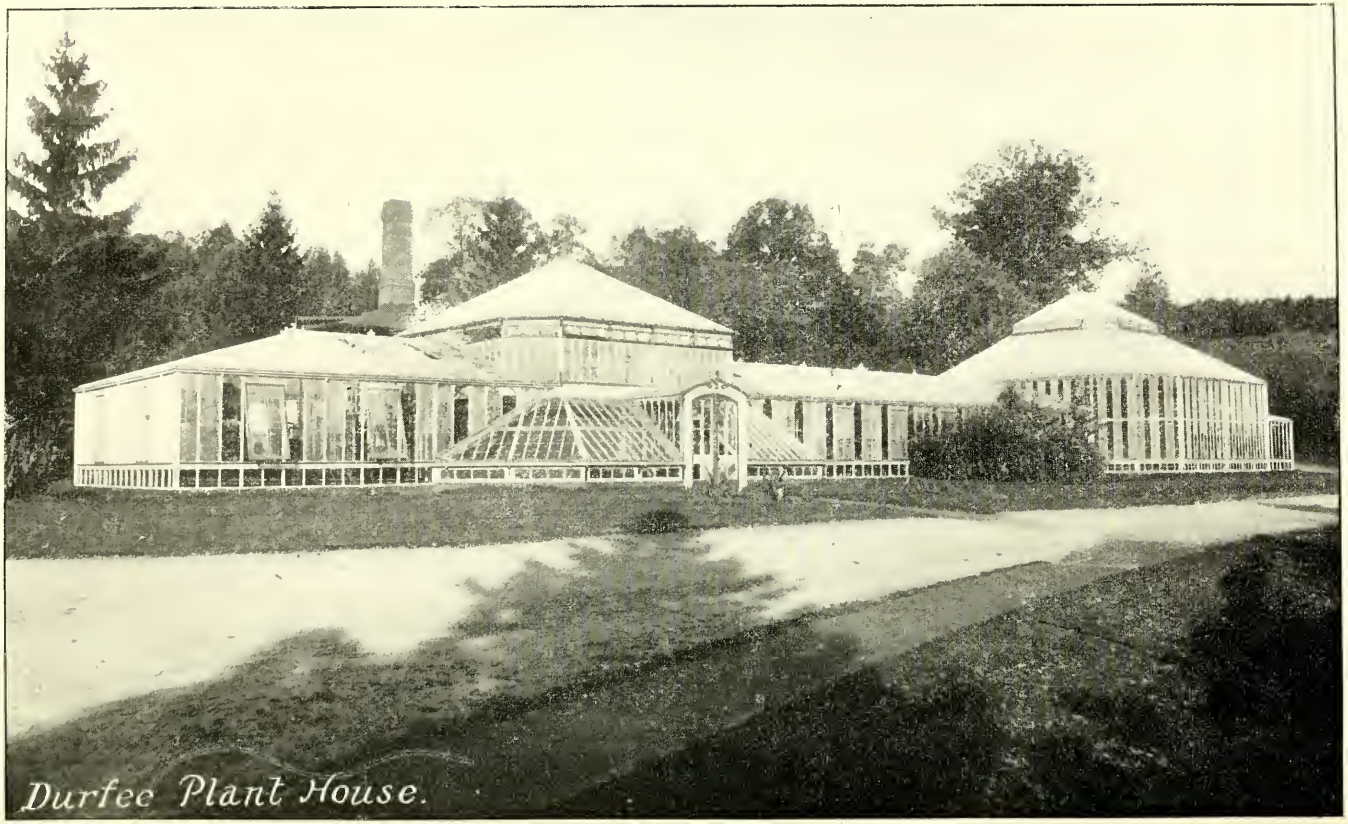

Durfee Plant House.

Joyner, Frank H., Farmer, North Egremont.

Kingman, Morris B., Florist, Amherst.

Kinney, Burton A., Superintendent, Minneapolis Paper Box Factory, corner 3d and 5th Avenue N. Resides 3222 First Avenue S.

Knowles, William F., M. D. Harv. Med. School '85, Physician, Hotel Berkeley, Boston.

Krauss, Alonzo A., Died February, 1888, at Sterling, Col., from pneumonia.

Leonard, Arthur, Book-keeper, 436 Pleasant St., Malden.

Lindsey, Frank B., Lawyer, Philmont, N. Y.

Livermore, Nathaniel L., Address unknown.

Luques, Edward C., Dealer in coal and lumber, Biddeford, Me.

May, Frederick G., real estate, 66 Adams St., Dorchester.

Meade, William G., Manufacturer, Springfield.

Miller, Willie S., Charge of Armour Beef Co. Market, Northampton.

Morse, William A., Clerk, 28 State St., Boston. Resides 15 Auburn St., Melrose Highlands.

Myrick, Herbert, Editor, *New England Homestead*, Springfield.

Paige, James B., D. V. S. Montreal Vet. School '88, Professor of veterinary science, M. A. C., Amherst.

Parsons, Howard A., Farmer, North Amherst.

Perkins, Charles B., Vice-president, Edson Manufacturing Co., 132 Commercial St., Boston.

Perkins, Dana E., Civil engineer, 5 Elm St., Somerville.

Platt, John C., Treasurer, Tiffany Glass Co., 333 Fourth Ave., New York City.

Plumb, Charles S., Professor of Agriculture, and Director of Agricultural Experiment Station, Purdue University, Lafayette, Ind.

Porter, Royal L., Address unknown.

Putnam, Henry A., Salesman, Great Atlantic and Pacific Tea Co., 530 Main St., Worcester.

Rhodes, William H., Address unknown.

Shiverick, Asa F., Firm of Tobey Furniture Co., Chicago, Ill.

Smith, Herman K., Address unknown.

Stone, Winthrop E., Ph. D. Univ. of Goettingen, Germany '86, Professor of chemistry, and vice-chancellor, Purdue University, Lafayette, Ind.

Taft, Levi R., Professor of Horticulture, Michigan Agricultural College, Mich.

Taylor, Alfred H., Dairy farmer, Plainview, Neb.

Thurston, Wilbur H., Farmer, Grafton.

Wheeler, Henry L., Died May 7, 1891, at Great Barrington, from phthisis.

Wheelock, Victor L., Died April 11, 1885, at Palmer, from railway accident.

Wilder, John E., Wilder & Co., Wholesale leather dealers, 212 Lake St., Chicago, Ill.

Willard, Daniel, Assistant-superintendent, Wisconsin and Peninsular Divisions of Minnesota, St. Paul & Sault Ste. Marie Railway Co., Gladstone, Mich.

Williams, James S., Farmer, Glastonbury, Conn.

Wilmarth, Frederick A., M. D. Harv. Med. School '88, Physician, 1369 South 15th St., Denver, Col.

Windsor, Joseph L., Insurance and loans, 187 La Salle St., Chicago, Ill.

'83.

Bagley, Sydney C., Clerk. Resides 43 Marcella St., Boston.

Bishop, Edgar A., Farm superintendent, Talladega College, Talladega, Ala.

Braune, Domingos H., Director, agricultural experiment station of District of Rio, Parahyba do Sul, Rio Janeiro, Brazil.

Chaplin, John D. H., Hardware merchant, 118 Commercial St., Seattle, Wash.

Conger, Charles T., B. A. Univ. of Wis. '90, Teacher of history, Yale-Princeton preparatory school, 157 Oakwood Boulevard, Chicago, Ill.

Fletcher, Frank H., Died Feb. 24, 1887, at Townsend, from phthisis.

Hevia, Alfred A., Real estate, and agent New York Life Insurance Co., 155 Broadway, New York City.

Holman, Samuel M., Real estate, 11 Pleasant St., Attleboro.

Lindsey, Joseph B., Ph. D., Univ. of Goettingen, '91, Chemist, chief of Division, Foods and Feeding, Hatch agricultural experiment station, M. A. C., Amherst.

Manton, William J., Farmer, Bellevue, Clay Co., Texas.

Minott, Charles W., Superintendent, Western Division Gypsy Moth Department, 17 Park Ave., West Somerville.

Nourse, David O., Professor of agriculture, Virginia Agricultural and Mechanical College, Blacksburg, Va.

Preston, Charles H., Farmer, Asylum Station.

Seldon, John L., Gardener, Smith College grounds, Northampton.

Smith, William E., Clerk, Freight depot, Housatonic R. R. Co., Bridgeport, Conn.

Tryon, Charles O., Farmer, South Glastonbury, Conn.

Wheeler, Homer J., Ph. D. Univ. of Goettingen, Germany '89, Chemist, Agricultural Experiment Station, Kingston, R. I.

'84.

Brown, Henry C., Died February, 1884, at Ormon, Fla., from peritonitis.

Cutler, George, Jr., Dry goods merchant, Amherst.

Davis, Arthur E., Photographer, 6 Elm St., Worcester.

Dickinson, Howard W., Died May, 1896, from over dose of laudanum.

Dwight, Edwin E., Physician, 224 Marlboro St., Boston.

Goessmann, Henry E. V., Died April 27, 1882, at Amherst, from inflammation of the brain.

Herms, Charles, Salesman, tobacco, 1917 North Marshfield Ave., Chicago, Ill.

Holland, Harry D., Grocer, Amherst.

Jones, Elisha A., Superintendent of farm, M. A. C., Amherst.

Kenfield, Charles R., Photographer and general jobber, Amherst.

Lublin, Alfred W., Manager, Omo Manufacturing Co., 56 Bedford St., Boston.

Mayo, Walter P., D. V. S. Vet. School, McGill Univ. '85, Veterinary surgeon, Natick.

Owen, Henry W., Farmer, Amherst.

Redding, Merton J., Died Aug. 25, 1882, at Amherst, from accidental discharge of gun.

Smith, Llewellyn, Travelling salesman, Quinnipiac Fertilizer Co., 160 Leicester St., Worcester.

Smith, William H., Farmer, Amherst.

Smith, William R., Address unknown.

'85.

Allen, Edwin W., Ph. D., Univ. of Goettingen, '90, Vice Director, Office of Experiment Stations, Department of Agriculture, Washington, D. C. Resides Analostan Flats, 1718 Corcoran St., Washington, D. C.

Botanical Laboratory.

Almeida, Luciano J. de., Planter, Estacao de Formoso. E. T. Rezende à Bocaina. E. S. Paulo, Brazil.

Barber, George H., M. D. Med. Dept. Columbia University '88. Passed assistant surgeon, U. S. Navy, stationed at Naval Academy, Annapolis, Md.

Brooks, Paul C. P., Clerk, Dominion Coal Co., Little Glacé Bay, N. S.

Browne, Charles W., Farmer, Temple, N. H.

Buffington, Charles O., Farmer, Ware.

Cardoso, Peleusia, Address unknown.

Chadbourne, Albert H., Contractor for supplies, electric railways, The "Gladstone," Dudley St., Boston.

Cutter, Charles S., Market gardener, Arlington.

Day, William L., Farmer, Warren.

Dickinson, John F., Treasurer, Southern Belting Co., Atlanta, Ga.

Goldthwait, Joel E., M. D. Harv. Med. School '90, Physician, 378 Marlboro St., Boston.

Howell, Hezekiah, Farmer, Monroe, N. Y.

Jaqueth, Isaac S., Chemist, Liverpool, N. Y.

Kendall, Charles L., Clerk, freight auditor's office, 510 Clayton St., San Francisco, Cal.

Leary, Lewis C., Died April 3, 1888, at Cambridge, from an affection of the heart.

March, Wilbur M., Civil engineer, inspector public works, Los Angeles, Cal.

Nash, John A., Travelling salesman, S. S. Sleeper & Co., Boston. Address, Amherst.

Nichols, Andrew, Farmer, Bridgewater, N. H.

Phelps, Charles S., Professor of agriculture, Storrs Agricultural College; Vice-director, agricultural experiment station, Storrs, Conn.

Putnam, George H., Professor, School for the deaf, Austin, Texas.

Spalding, George E., Died Aug. 27, 1889, at West Wardsboro, Vt., from phthisis.

Spaulding, Charles P., Travelling salesman, L. H. Hall & Co., dealers in undertaker's supplies. Address, care of firm, Atlanta, Ga., or 406 West Trade St., Charlotte, N. C.

Taylor, Isaac N., With Edison Light and Power Co., 229 Stevenson St., San Francisco, Cal.

Tekirian, Benoni, Chemist and partner, Y. T. Matzoon Co., 51 Rush St., Chicago, Ill.

Whittemore, Joseph S., Employ of Central Factory of American Card Clothing Co., Leicester.

Woodhull, George G., Proprietor, cotton warehouse, and dealer in carriages, Bainbridge, Ga.

'86.

Ateshian, Osgan H., Dealer in Oriental rugs and carpets, 170 Tremont St., Boston.

Atkins, William H., Market gardener, Burnside, Conn.

Ayres, Winfield, M. D. Bellev. Hosp. Med. Coll. '93, Assistant demonstrator anatomy and assistant to chair genito-urinary surgery, Bellevue Hosp. Med. Coll., Physician, 112 West 94th St., New York City.

Barker, John K., Civil engineer, 476 Main St., Springfield. Resides, Three Rivers.

Bement, John E., Working in hat shop, Amherst.

Carpenter, David F., Instructor, Augustschmidt German-American University, Brooklyn, L. I. Resides 254 Seventh Ave., Brooklyn, L. I.

Clapp, Charles W., Civil engineer, Greenfield.

Copeland, Alfred B., Wholesale and retail grower of plants, Three Rivers.

Danks, Edward F., Shoe business, 49 Tellon Terrace, Lynn.

Day, Robert C., Travelling abroad. Address R. L. Day & Co., Boston.

Doucet, Walter H., Died Feb. 3, 1892, at Philadelphia, Penn.

Duncan, Richard F., M. D. Alb. Med. Coll. '89, Physician, Olneyville, Providence, R. I.

Eaton, William A., Salesman in lumber company, Nyack, N. Y.

Felt, Charles F. W., Engineer-in-chief, Gulf, Colorado and Santa Fé Railroad, Galveston, Texas.

Gaskill, Milo A., Farmer, Mendon.

Lang, Charles J., M. D. Med. Dept. Univ. of Georgetown '87, Physician, 508 Eighth St., Washington, D. C.

Leland, William E., Clerk, P. O. Box 229, Grafton.

Mackintosh, Richards B., Foreman, J. B. Thomas' wool-shop, 30 Chestnut St., Peabody.

Palmer, Robert M., B. A. Amh. Coll., '87, Broker, Seattle, Wash.

Sanborn, Kingsbury, Civil engineer, assistant engineer, Riverside Water Co., 172 Olivewood Ave., Riverside, Cal.

Smith, Walter S., Died Dec. 11, 1888, at Syracuse, N. Y., from typhoid fever.

Stone, George E., Ph. D. Leipsic '92, Professor of botany, Mass. Agl. College, Amherst.

Stone, George S., Farmer, Otter River.

Wheeler, George W., Farmer, Deposit, Delaware Co., N. Y.

Winslow, Edgar D., Freight agent, Boston and Albany Railroad, Ware.

'87.

Allen, Frederick C., Cashier, George H. Morrill & Co., 17-19 Vanderwater St., New York City.

Almeida, Augusto L. de., Coffee commission merchant, Rio Janeiro, Brazil.

Avery, David E., Foreman, Avery & Doten Publishing Co., Plymouth.

Ball, William M., Employ, Hills Co., Amherst.

Barrett, Edward W., Principal, High School, Blackstone.

Bond, Richard H., Farmer, Dover. Address Needham.

Breen, Timothy R., Labor foreman, Iroquois Furnace Co., 9610 Avenue M, South Chicago, Ill.

Brown, Frederick W., Employ, Boston Directory Co., 155 Franklin St., Boston. Resides 108 White St., East Boston.

Brown, Herbert L., Engaged in leather trade, Peabody.

Caldwell, William H., Farmer, and Secretary Guernsey Cattle Club, Peterboro, N. H.

Carpenter, Frank B., Chemist, Virginia and Carolina Chemical Co., Richmond, Va.

Chapin, Clinton G., Farmer, Chicopee.

Chase, William E., Employ of Portland Coffee and Spice Co., 26 Front St., Portland, Oregon.

Clarke, Frank S., Principal, Lowell evening high school, 60 Chapel St., Lowell.

Daniels, Joseph F., Art instructor at State Normal School, Greeley, Col.

Davis, Frederick A., M. D. Harv. Med. School '91, Physician, Steinert Building, 162 Boylston St., Boston. Instructor in Physiology, Harv. Med. School '93-94.

Fisherdick, Cyrus W., Lawyer, Lincoln, Neb.

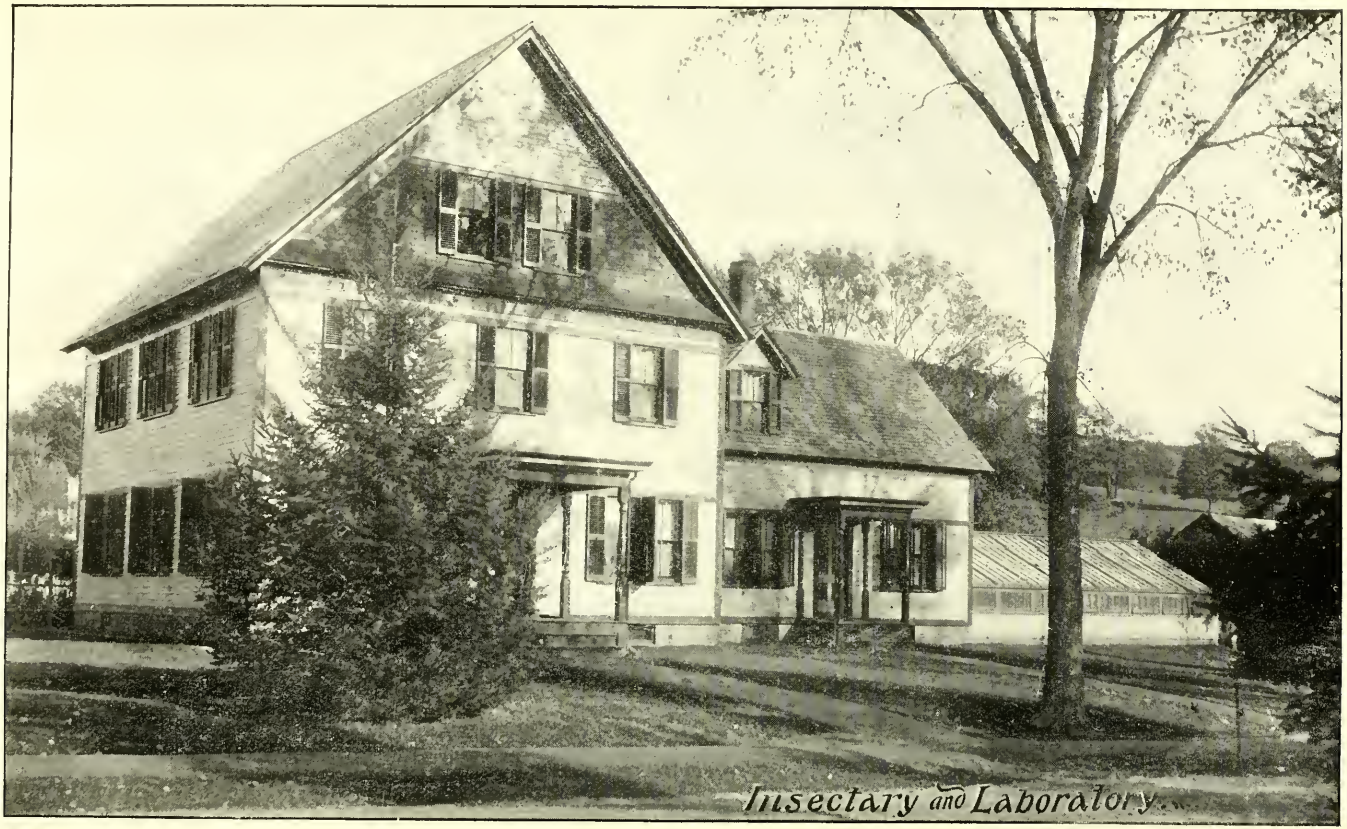

Insectary and Laboratory.

Flint, Edward R., Ph. D., Univ. of Goettingen '92, assistant professor, chemistry, M. A. C., Amherst.

Fowler, Fred H., Chief clerk, Office, Secretary of Board of Agriculture, Commonwealth Building, Boston.

Hathaway, Bradford O., Carpenter, 7 Leonard St., New Bedford.

Howe, Clinton S., Farmer, Marlboro.

Kasmire, George F., Clerk, 125 Union St., New Bedford.

Kinney, Arno L., Book-keeper. Address Detroit, Mich.

Long, Stephen H., Travelling Salesman, Raney Refrigerator Co., Greenville, Mich.

Marsh, James M., Employ of G. E. Marsh & Co., Soap manufacturers, Lynn.

Marshall, Charles L., Market-gardener, 48 Stevens St., Lowell.

Martin, Joseph, Dairy business, 109 West Dedham St., Boston.

Meehan, Thomas F. B., Lawyer, Room 345, Tremont Building, 73 Tremont St., Boston.

Merchant, Charles E., Sole leather sorter, East Weymouth.

Merritt, Walter H., Machinist, Orange.

Nourse, Silas J., Mason, 100 Goffe St., New Haven, Conn.

Osterhout, J. Clark, Farmer, Chelmsford.

Paine, Ansel W., Employ of cattle commission. Address, care of Cattle commission, Commonwealth Building, Boston.

Richardson, Evan F., Farmer, Millis.

Rideout, Henry N. W., Clerk, Registrar's office, Fitchburg R. R., Boston.

Robinson, George P., Clerk, Fitchburg freight depot, and agent Lynn S. S. Co., Boston.

Rose, Newton A., Rose & Pratt, manufacturers dust pans, etc., 45 Westminster St., West Fitchburg.

Shaughnessy, John J., Lawyer, 175 Main St., Marlboro.

Stone, Fremont E., Farmer, Westfield.

Tolman, William N., Civil engineer, 20 Court Square, Boston.

Torelly, Firmino da S., Stock-raiser, Cidade do Rio Grande do Sul, Brazil, South America.

Tucker, Frederick D., Clergyman, Morris, Ill.

Watson, Charles H., Representing wool department for Swift & Co., 100 Chestnut St., Philadelphia, Penn.

White, Herbert J., Clergyman, Bethany Baptist church, Roxbury. Resides 79 West Cottage St., Roxbury.

'88.

Ayer, Warren, Postal clerk, 75 East Haverhill St., Lawrence.

Belden, Edward H., Electrical engineer, Superintendent, Meter department, Suburban Light and Power Co. Address 1 Mulberry Place, Roxbury.

Bliss, Herbert C., Travelling salesman, Bliss Bros., Attleboro.

Brooks, Frederick K., Employed in manufacture of shoes, 49 Washington St., Haverhill.

Cooley, Fred S., Assistant professor of agriculture, M. A. C., Amherst.

Cutler, George W., M. D. Harv. Med. School '92, Professor, Physical culture, University of Missouri, Columbia, Mo.

Dickinson, Edwin H., Farmer, North Amherst.

Dole, Edward J., Lawyer and real estate broker, German American Bank Building, Los Angeles, Cal.

Field, Samuel H., Farmer, North Hatfield.

Foster, Francis H., Civil engineer, Massachusetts Highway Commission. Address Andover.

Groeger, Gustavus, Jur. D. Univ. of Vienna '84. Address unknown.

Hayward, Albert I., Farm Superintendent for S. A. Russell, Agawam.

Hinsdale, Rufus C., Died December 13, 1888, at Rowe, from phthisis.

Holt, Jonathan E., Farmer and nurseryman, Andover.

Johnson, Irving H., Principal, Kelley Grammar School, 14 Forrester St., Newburyport.

Kinney, Lorenzo F., Horticulturist, Agricultural Experiment Station, Kingston, R. I.

Knapp, Edward E., Night superintendent, Converter mill, Colorado Fuel and Iron Co. Resides 215 East Evans Ave., Pueblo, Col.

Loomis, Herbert R., Farmer, North Amherst.

Mishima, Yataro, Imp. Jap. Post and Teleg. Office, Resides Mita Shikokumachi, Shiba, Tokyo, Japan.

Moore, Robert B., Chemist, Bowker Fertilizer Co., Elizabethport, N. J.

Newman, George E., Superintendent of creamery, Lompoc, Barbara Co., Cal.

Noyes, Frank F., Electrical engineer, Noyes, Hollis & Moore, Atlanta, Ga.

Parker, James S., Professor of mathematics, St. Paul's School, Concord, N. H.

Parsons, Wilfred A., Farmer, Southampton.

Rice 2d, Thomas, Reporter, *Fall River Daily Times*, Fall River.

Rogers, Howard P., M. D. V. Harv. Vet. School '91, Veterinary surgeon, 11 Ashford St., Allston.

Shepardson, William M., Landscape gardener, estate of J. H. Whittemore, Middlebury, Conn.

Shimer, Boyer L., Fruit culture and dairying, Bethlehem, Penn.

Smith, Willis P., Dealer in coal, wood, hay, etc., Mechanicville, N. Y.

White, Henry K., Railway postal service, 3627 Eighteenth St., San Francisco, Cal.

Worthington, Alvan F., Clerk, Dedham.

'89.

Adams, George A., Poultry raiser, Canobie Lake, N. H.

Alger, Isaac, Jr., Dairy farmer, Attleboro.

Blair, James R., Chemist, 386 Tremont St., Boston.

Colcord, Wallace R., Farmer, Dover.

Copeland, Arthur D., Market gardener, Campello.

Crocker, Charles S., Assistant chemist, L. B. Darling Fertilizer Co., Pawtucket, R. I.

Davis, Franklin W., Reporter, *Boston Journal*, Boston.

Hartwell, Burt L., Assistant chemist, Agricultural Experiment Station, Kingston, R. I.

Hubbard, Dwight L., Civil engineer, City engineer's office, Boston.

Huse, Frederick R., Clerk, 95 Blackstone St., Boston. Resides Malden.

Hutchings, James T., Superintendent, West End Electric Co., 31st St., above Girard Ave., Philadelphia, Penn.

Kellogg, William A., Out of health (no business), North Amherst.

Lumbard, Joseph E., Physician, 1975 Seventh Ave., New York City.

Miles, Arthur L., Student, Boston Dental College. Resides 11 Glenwood Ave., Cambridgeport.

North, Mark N., Veterinary surgeon, Corner, Bay and Green Sts., Cambridge.

Nourse, Arthur M., Farmer, Westborough.

Okami, Yoshiji. Address, Tokyo, Japan.

Sellew, Robert P., Travelling salesman, Cleveland Linseed Oil Co. Address, care of the same, Cleveland, O.

Smith, James R., Cutter, 181 Crown St., New Haven, Conn.

Sprague, William A., Assayer and refiner, "Nellie Bly Mine," Boulder, Col.

Waite, Herbert H., Student of medicine, 31 Church St., Ann Arbor, Mich.

Wells, Charles O., Died April 10, 1892, at Cleveland, O., from typhoid fever.

Wentworth, Elihu F., Locomotive engineer, New York & New England Engine House, Providence, R. I. Permanent address, care H. T. Wentworth, Walpole.

White, Louis A., Strawberry and small fruit grower, Pasadena, Cal.

Whitney, Charles A., Farmer, Upton.

Woodbury, Herbert E., Student, Harvard Medical School.

'90.

Alger, George W., Coal dealer, Westdale, Plymouth Co.

Barry, David, Superintendent, Electric Light Co., Amherst.

Bliss, Clinton E., Died August 24, 1894, at Attleboro, from phthisis.

Braman, Samuel N., B. S. Mass. Inst. of Tech. '93, Clerk, Boston Manufacturers Mutual Insurance Co., 31 Milk St., Boston.

Castro, Arthur de M., Died May 2, 1894, at Juiz de Fora, Brazil, from yellow fever.

Coburn, Oscar B., Died Nov. 15, 1889, from the effect of burns, received while trying to save the stock in his father's barn, which had caught fire. All honor to the brave.

Dickinson, Dwight W., D. M. D., Harv. Dent. Coll. '95, Assist. Demonst. Operative Dentistry, Harv. Dent. College, Dentist, 122 Boylston St., Boston.

Fellows, George S., B. A. Amherst College '84, President, New Pedrara Onyx Co., 644 First Ave., New York City.

Felton, Truman P., Farmer, West Berlin.

Frost, William L., Travelling salesman in boot and shoe bnsiness. Address, care Mrs. Henry Frost, Kilsythe Road, Brookline.

Fuller, Edward A., Farmer, North Andover.

Goddard, George A., Manufacturer of "Ideal Automatic Air Valve," Tacoma Building, Chicago, Ill.

Gregory, Edgar, Firm J. J. H. Gregory & Son, seedsmen, Asylum Station.

Hallet, Charles W., Machinist and steam engineer, employ of Asa Goddard, Yarmouthport.

South Dormitory

Haskins, Henri D., Assistant chemist, Hatch Agricultural Experiment Station, M. A. C., Amherst.

Herrero, José M., Address unknown. Not heard from since the Cuban war commenced.

Jones, Charles H., Assistant chemist, Agricultural Experiment Station, Burlington, Vt.

Loring, John S., Wholesale milk contractor, 42 Pleasant St., Worcester.

McCloud, Albert C., Agent, Life and fire insurance companies, Amherst.

Maynard, John B., Maynard & Maynard, dealers in grain, Worcester.

Mossman, Fred W., Assistant, Hatch Experiment Station, M. A. C., Amherst.

Pearson, George G., Died Nov. 29, 1889, at Reading, from heart disease.

Russell, Fred N., Farmer, Sunderland.

Russell, Henry L., Clerk, Pawtucket Ice Co., 116 North Main St., Pawtucket, R. I.

Simonds, George B., Truckman, Fitchburg.

Smith, Frederic J., M. S. Mass. Agr'l Coll. '96, Chemist, Gypsy Moth Department of Board of Agriculture, stationed at Insectary, M. A. C., Amherst.

Stillings, Levi C., M. D. Univ. of Vermont '93, Medical Inspector, New England Division, Equitable Life Assurance Society, 120 Broadway, New York City.

Stowe, Arthur N., Foreman, "Gray Stone Farm," Hudson.

Stratton, Edward N., Farmer, Marlboro.

Taft, Walter E., Secretary, Sheehy Automatic Railroad Signal Co., 122 Pearl St., Boston. Resides, Dedham.

Taylor, Fred L., Civil engineer with Brookline Water Works, The Varrick, Kent St., Brookline.

Thayer, Bernard, Steam and water heating, 23 Josephine St., Dorchester.

West, John S., Clergyman, Geneva, Neb.

Whitcomb, Nahum H., Farmer, Littleton Common.

Williams, Arthur S., Died Sept. 8, 1888, at Sunderland, from typhoid fever.

Williams, Frank O., Farmer, Sunderland.

'91.

Arnold, Frank L., Chemist, Bowker Fertilizer Co., Elizabeth, N. J. Address 355 Livingston St., Elizabeth, N. J.

Belden, Allan M., Dealer in milk, 104 Alden St., Springfield.

Brown, Walter A., Civil engineer, City engineer's office, Springfield.

Bush, Edward, Not in business, North Scituate.

Carpenter, Malcolm A., Landscape gardener, employ of Olmsted, Olmsted & Eliot, Mt. Auburn.

Crandall, Charles S., Botanist and horticulturist, Agricultural Experiment Station, Fort Collins, Col.

Davenport, Alfred M., Market gardener, Mt. Auburn.

DuBois, Cornelius M., Farmer, Bay Farms, Essex, N. Y.

Eames, Aldice G., Special newspaper writer, 4136 Lake Ave., Chicago, Ill.

Felt, Ephraim P., Assistant to Dr. Lintner, State entomologist, Capitol, Albany, N. Y. Address 15 Elberon Place, Albany, N.Y.

Field, Henry J., LL. B. Cornell University '96, Lawyer, Greenfield.

Gay, Willard W., Landscape designer and planter, for Shady Hill Nursery Co., 102 State St., Boston.

Horner, Louis F., Superintendent, farm of John Pitcairn, Huntingdon Valley, Penn.

Howard, Henry M., Market gardener, foreman for E. S. Farmer, Arlington Heights.

Hull, John B., Coal dealer, Great Barrington.

Hurley, Michael E., Clerk, O. G. Couch & Son, grocers, Amherst.

Johnson, Charles H., Clerk, Car Accountant's office, Boston & Maine Railroad, Brockton. Resides 44 Harvard St., Dorchester.

Lage, Oscar V. B., Stock-raiser, Juiz de Fora, Minas-Geraes, Brazil.

Legate, Howard M., Clerk, Office, Secretary Board of Agriculture, Commonwealth Building, Boston.

Magill, Claude A., Civil engineer, Park's Block, Westfield.

Paige, Walter C., Superintendent, Y. M. C. A., Henderson, Ky.

Palmer, Herbert W., Studying for telegraph operator, Ogden, Utah.

Phillips, John E. S., Clerk. Address, care Charles J. Bush, Brooklyn, Conn.

Pond, William H., LL. B. Yale Law School '91, Lawyer, North Attleboro.

Richards, George E., Clerk, shoe department, Jordan & Marsh, Boston.

Ruggles, Murray, Superintendent, Electric Light Co., Milton.

Russell, Edward E., Superintendent, grounds and buildings, New Hampshire College of Agriculture and Mechanic Arts, Durham, N. H.

Sanderson, Harry T., Travelling salesman, Leicester.

Sawyer, Arthur H., Civil engineer, Metropolitan Water Board, Hudson. Resides Sterling.

Shores, Harvey T., M. D. Harv. Med. School '94, Physician, Northampton.

Turnbull, Ernest H., Business, St. Johns, N. B.

'92.

Baldus, Francis G., Usher, Bowdoin Square Theatre, Boston.

Beals, Alfred T., Employed in stock room, Wells Bros. & Co., Greenfield.

Boynton, Walter L., D. D. S. Bost. Dent. Coll. '95, Dentist, 365 Main St., Springfield.

Chamberlain, Pierce A., Theological student, McCormick Theological Seminary, Chicago, Ill.

Clark, Edward T., Superintendent, Westport Farms, Westport, N. Y.

Condit, Charles de H., Farmer, Troy Hills, N. Y.

Crane, Henry E., F. H. Crane & Sons, dealers in grain and hay, Quincy.

Davidson, Royal P., Commandant of cadets, secretary and treasurer, Northwestern Military Academy, Highland Park, Ill.

Deuel, James E., Graduate, Mass. Coll. of Pharm. '96, Druggist, National Soldier's Home, Togus, Me.

Eaton, Henry N., Florist, South Sudbury.

Emerson, Henry B., With General Electric Light Co., Schenectady, N.Y.

Farrar, Frederick A., Travelling salesman, Joseph Breck & Sons, Boston. Address Ware.

Field, Judson L., Travelling salesman, Jenkins, Kreer & Co., 207 Jackson St., Chicago, Ill.

Fletcher, William, Dairyman, Chelmsford.

Fowle, Samuel O., D. V. S. Harv. Vet. School '92, Veterinary surgeon, Needham.

Goldthwait, William J., Clerk, Provident Life and Trust Co., Devonshire St., Boston. Resides Marblehead.

Gorham, Frederick S., Employ, Crofut & Knapp, hat manufacturers, South Norwalk, Conn.

Graham, Charles S., Farm superintendent, Lyman School, Westboro.

Haley, George W., Stationer and news dealer, Stonington, Conn.

Hoar, Thomas, Lineman, Electric Light Co., Amherst.

Holland, Edward B., Assistant chemist, Hatch Agricultural Experiment Station, M. A. C., Amherst.

Hubbard, Cyrus M., Farmer, and drummer for Crocker Fertilizer and Chemical Co., Buffalo, N. Y. Address Sunderland.

Hull, Henry B., Theatre ticket agent, 1008 Chapel St., New Haven, Conn. Address Hempstead, L. I.

Knight, Jewell B., Teacher, Belchertown.

Lindsey, Ernest, Clerk, Fitchburg Freight Office, Boston.

Lyman, Richard P., D. V. S. Harv. Med. School '94, Veterinary surgeon, 328 Asylum St., Hartford, Conn.

McDonald, Frederick J., Farmer, Rossland, B. C.

Nauss, Charles S., L. B. Nauss & Sons, Lumber dealers, Gloucester.

Page, Harry S., No business, Hempstead, L. I.

Plumb, Frank H., Reporter, *New England Homestead*, Springfield.

Rogers, Elliot, With National Fibre Board Co., Kennebunk, Me.

Saville, James R., Inspector of telephones, New York City. Address 305 Bradford St., Brooklyn, L. I.

Smith, Robert H., Assistant chemist, Hatch Agricultural Experiment Station, M. A. C., Amherst.

Stockbridge, Francis G., Farm superintendent, Watkinson Farm School, Hartford, Conn.

Stone, Harlan F., B. A. Amh. Coll. '94, Law student, Columbia University, New York City.

Taylor, George E., Farmer, Shelburne. Address Greenfield.

Thomson, Henry M., Assistant agriculturist, Hatch Agricultural Experiment Station, M. A. C., Amherst.

Tyng, Charles, Metallurgical chemist, Victoria, Texas.

Tyng, George McA., Dentist, Victoria, Texas.

West, Homer C., Employ, Waltham Watch Co., Waltham.

Willard, George B., Special agent, Massachusetts Bureau Statistics of Labor, Waltham.

Williams, Milton H., M. D. V., School of Vet. Science, Harv. Univ. '94, Veterinary Surgeon, 170 Broad St., Lynn.

Wood, Augustus R., Teacher. Address Central Village.

'93.

Baker, Joseph, Dairy farmer. New Boston, Conn.

Bardin, James E., Farmer, Dalton.

Barrus, Sheridan E., Farmer, Goshen.

Bartlett, Fred G., Second gardener for E. H. R. Lyman, Northampton. Resides Hadley.

Barton, Charles H., Shoe trade, 388 Main St., Buffalo, N. Y.

Clark, Henry D., D. V. S. Veterinary School, McGill University '95, Veterinary surgeon, Milford.

Curley, George F., M. D. Jefferson Med. School '96, Resident physician, General Hospital, Elizabeth, N. J.

Davis, Herbert C., Postal clerk, Georgia Railroad. Address 31 Gilmer St., Atlanta, Ga.

Faneuf, Arthur G., Machinist, Knowlton Pump Co., Warren.

Goodrich, Charles A., M. D. Columb. Univ. '96, Physician, Hospital for the Ruptured and Crippled, 40th St. and Lexington Ave., New York City.

Green, Carlton D., Died Jan. 11, 1892, at Belchertown, from neuralgia of the heart.

Gregory, James H., Business, El Fresno, Honda, U. S. Col., South America. Care Snr. José Manuel Restrepo.

Harlow, Francis T., Farmer, Marshfield.

Harlow, Harry J., Farmer, West Boylston.

Harvey, David P., Died Sept. 26, 1890, at Townsend Harbor, from hemorrhagic typhoid fever.

Hawks, Ernest A., Member of "Christian Crusaders." Address Williamsburg.

Henderson, Frank H., Civil engineer, French & Bryant, 334 Washington St., Brookline. Resides 31 Harvard St., Brookline.

Higgins, Nelson F., Florist, Springfield. Resides 104 Alden St.

Howard, Edwin C., Teacher and assistant superintendent, Worcester County, Truant school, Oakdale.

Hoyt, Franklin S., Principal, High School, New Milford, Conn.

Kellogg, John H., Insurance agent, 39 Oxford St., Hartford, Conn.

Lane, William A., Farmer, York, Me.

Lehnert, Eugene H., D. V. S. Vet. School, McGill Univ. '95, Veterinary surgeon, 28 Church St., Clinton.

Melendy, Alphonso E., Farmer, Sterling Junction.

Munro, David, Clerk, Bush & Co., druggists, Worcester.

Hatch Experiment Station Laboratory.

Parker, Charles H., Farmer, employ, J. S. Perry, 162 Vernon St., Worcester.

Pember, Walter S., Died Dec. 21, 1893, at Walpole, from phthisis.

Perry, John R., Perry & Whitney, decorators, 8 Bosworth St., Boston. Resides 19 Hastings St., West Roxbury.

Poole, Jerome, Farmer, Rockport.

Ranney, William H., Agent, Grand Union Tea Co., Amherst.

Sedgwick, Benjamin, Employ, Builder's Supply Co., 96 Water St., New Haven, Conn.

Smith, Cotton A., Secretary and treasurer, N. B. Blackstone Co., (Dry goods) Los Angeles, Cal. Permanent address North Hadley.

Smith, Fred A., Market gardener, 255 Euclid Ave., Lynn.

Smith, Luther W., Superintendent, Highland Farm, Manteno, Ill.

Staples, Henry F., M. D. Cleve. Univ. of Med. and Surg. '96, Physician, Solon, Cuyahoga Co., O.

Tinoco, Luiz A. F., Sugar planter, Campos, Rio Janeiro, Brazil.

Tuttle, Harry F., Died Feb. 14, 1892, at Amherst, from phthisis.

Walker, Edward J., Farmer, Clinton.

Weed, Wallace D., Student, Marblehead.

Wells, Louie E., Dairy farmer, Palmer.

Woodbrey, Gilpin B., No business (on account of ill health), 19 Winthrop St., Waltham.

Yamamura, Kohachi. Resides Yehimeken, Japan.

'94.

Alderman, Edwin H., Market gardener and florist, Middlefield.

Allen, Edward W., Baggage-master, depot, Greenfield.

Austin, John, studying theology and philosophy, Paris, France. Address Bondsville.

Averell, Fred G., Agent, New York Mutual Life Insurance Co., 95 Milk St., Boston.

Babbitt, Ellwood G., Clerk, Purchasing Agent's Office, New England Railroad Co., 180 Summer St., Boston. Resides 70 Roslin St., Dorchester.

Bacon, Linus H., Clerk, J. E. Bacon & Co., dealers in shoes, 105 Bedford St., Boston.

Bacon, Theodore S., Student, Harv. Med. School. Address 42 Washington St., Natick.

Barker, Louis M., Transitman, Boston, Revere Beach & Lynn Railroad. Address Hanson.

Bentley, Irving W., Clerk, New Boston, N. H.

Blanchard, Samuel P., Farmer, Ayer.

Boardman, Edwin L., Farmer, Sheffield.

Brown, Charles L., Farmer, Feeding Hills.

Curtis, Arthur C., Instructor in English, Cheltenham Military Academy, Ogontz, Penn.

Cutter, Arthur H., Supervisor, Medical Department, City Hospital, Boston.

Davis, Perley E., Gardener for Mrs. N. E. Baylies, 28 County St., Taunton.

Dickinson, Eliot T., Student, Dental department, Harvard University.

Fowler, Halley M., Hotel-keeper, Mt. Wachusett. Address South Gardner.

Fowler, Henry J., Scout, Gypsy Moth Department of Mass. State Board of Agriculture. Resides 229 Boylston St., Brookline.

Gifford, John E., Farmer, Sutton.

Goessmann, Louis E., Travelling salesman, National Fertilizer Co., Bridgeport, Conn.

Greene, Frederick L., Landscape gardener, P. O. Box 266, Southampton, L. I.

Greene, Ira C., Superintendent, Leominster Division, Greene & Sheddon Ice Co., 65 High St., Fitchburg.

Higgins, Charles H., D. V. S. Faculty Comp. Med. McGill Univ. '96, Veterinary surgeon, Dover.

Howard, Samuel F., Student, Johns Hopkins University, Baltimore, Md.

Johnson, Charles F., Assistant superintendent, Avery Lactart Co., Littleton.

Keith, Thaddeus F., Chemist, Spring Water Bottling Co., 477 Main St., Fitchburg.

Kirkland, Archie H., M. S. Mass. Agr'l Coll. '96, Entomologist, Gypsy Moth Department, Board of Agriculture, Amherst.

Learned, Henry B., Died Jan. 3, 1891, at Hadley. (Run over by train.)

Lounsbury, Charles P., Government entomologist, Cape Town, Africa.

Manley, Lowell, Superintendent, Weld Farm, West Roxbury.

Mann, Henry J., Clerk, Boston Rubber Shoe Co., Malden.

Marvin, Samuel B., Clerk, Canadian Pacific Railroad, Richford, Vt.

Merwin, George H., Farmer, Greenfield Hill, Conn.

Morse, Alvertus J., Teacher, mathematics and science, St. Austin's School, West New Brighton, N. Y.

Morse, Elisha W., Farmer, New Boston, N. H.

Ono, Saburo. Address Ono, Echizen, Japan.

Park, Fred W., Dairy farmer, South Chelmsford.

Parker, Frank I., Salesman, C. M. Clapp Co., 388 Main St., Buffalo, N. Y.

Parker, Jacob, Teacher, Plympton.

Pomeroy, Robert F., Market gardener, 255 Euclid Ave., Lynn.

Putnam, Joseph H., Assistant horticulturist, Hatch Agricultural Experiment Station, M. A. C., Amherst.

Robbins, Dana W., Assistant civil engineer, Town engineer's office, Brookline. Address 117 Harvard St., Brookline.

Sanderson, William E., Clerk, W. W. Rawson & Co., 34 South Market St., Boston.

Sanford, George O., Civil engineer, Clinton.

Smead, Horace P., Market gardener, Greenfield.

Smith, George E., Employ, State cattle commission, Pittsfield. Permanent address, Sheffield.

Smith, Ralph E., Assistant professor botany, M. A. C., Amherst.

Soule, George W., Salesman, 26 Merchant's Row, Boston. Resides 6 Greenheys St., Boston.

Spaulding, Charles H., Dairy farmer, Harvard.

Starr, Erastus J., Teller, First National Bank, Spencer.

Stockwell, Harry G., Died Oct. 18, 1893, at Sutton, from tubercular meningitis.

Streeter, Albert R., Farmer, Cummington.

Thompson, Edmund F., Mechanician, Laboratory of physics, Amherst College, Amherst.

Walker, Claude F., Student of chemistry, Post graduate course, Yale University.

Whitcomb, Arthur M., Provision dealer, West Acton.

White, Elias D., Railway postal clerk, Albany, Ga.

'95.

Bagg, Edward O., Superintendent, Riverdale Creamery Co., Riverdale, West Springfield.

Ballou, Henry A., Teacher, Mason, N. H. Address Pratt's, N. H.

Bemis, Waldo L., No business. Spencer.

Billings, George A., Agent, Walker-Gordon Co., 2008 Pine St., St. Louis, Mo.

Brown, Mendall H., Farmer, South Amherst.

Brown, William C., On sheep ranch. Address, care Arthur Pinda, machinist, Omaha, Neb.

Burgess, Albert F., Employ, Gypsy Moth Dept., 17 Russell St., Malden.

Clark, Edile H., Clerk, A. L. Foster & Co., Hartford, Conn.

Clark, Harry E., Farmer, Wilbraham.

Cook, Jay E., Farmer, Hadley.

Cooley, Robert A., Assistant entomologist, Hatch Agricultural Experiment Station, M. A. C., Amherst.

Crehore, Charles W., Farmer, Chicopee.

Court, William B., "Sanitarium," Warsaw, N. Y.

Davis, Alfred, Reporter, *Pawtucket Times*, Pawtucket, R. I.

Dickinson, Charles M., Florist with E. H. Hunt, 68 Lake St., Chicago, Ill.

Drury, Ralph W., Tutor, private family, 35 Dixwell Ave., New Haven, Conn.

Duffield, William C., Employ, Louisiana Gold Mine Co., Coulterville, Cal.

Dwyer, Elmer F., Superintendent, Crescent Lamp Works, Lynn.

Fairbanks, Herbert S., Teacher, mathematics and physics, St. John's School, Sing Sing, N. Y.

Foley, Thomas P., Teacher, tactics, mathematics and science, Jarvis Hall Military Academy, Montclair, Col.

Frost, Harold L., Florist's supplies, H. L. Frost & Co., 21 South Market St., Boston.

Goodell, John S., Student, Rensselaer Polytechnic, Troy, N. Y.

Hemenway, Herbert D., No business, Williamsville.

Henderson, Edward H., Engineering Department, Metropolitan Park Commission. Address 344 Cross St., Malden.

Jones, John H., Keeper, Insane Asylum, Middletown, Conn.

Jones, Robert S., Civil engineer, with French & Bryant, 334 Washington St., Brookline.

Kuroda, Shiro, Buyer of Japanese goods, Motoshige Chio, Nagoya, Japan.

Lane, Clarence B., Assistant, dairy division, Agricultural Experiment Station, New Brunswick, N. J.

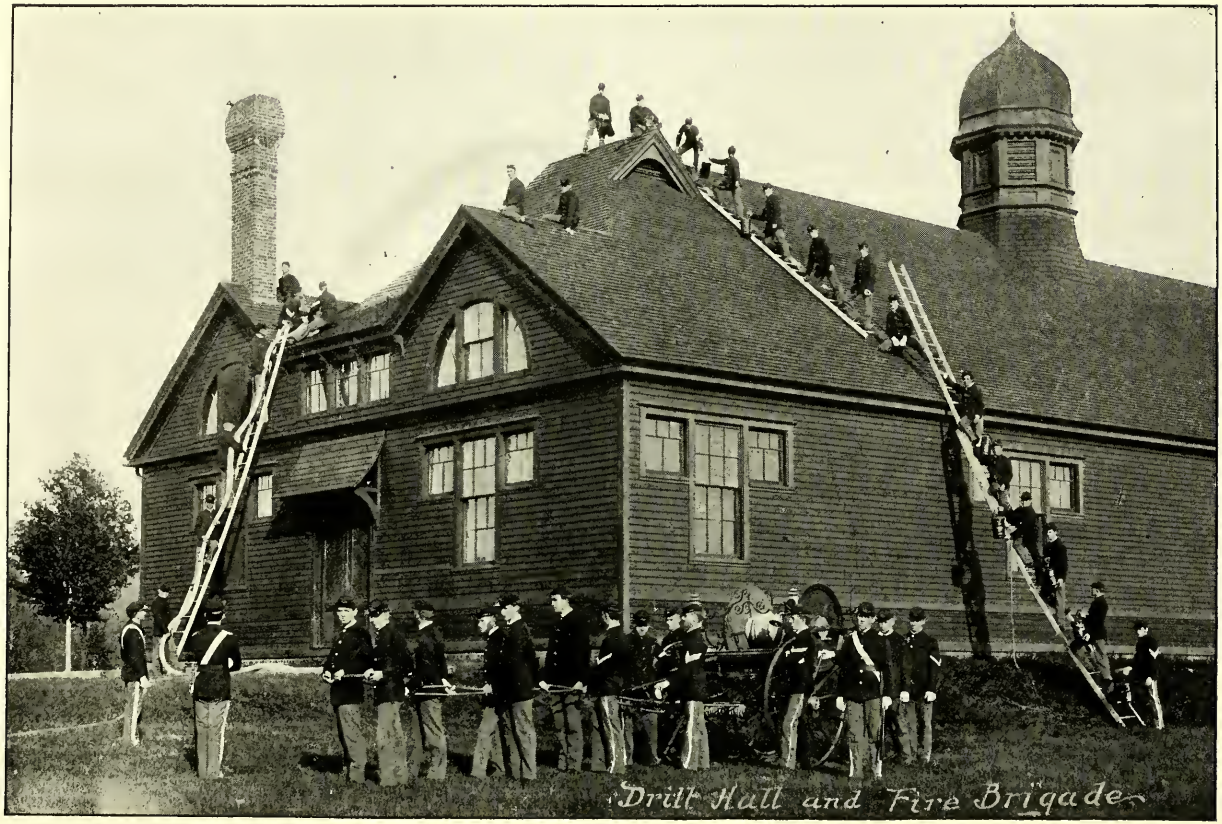

Drill Hall and Fire Brigade

Lewis, Henry W., Civil engineer. Address Rockland.

Marsh, Jasper, Travelling salesman, G. E. Marsh & Co. Resides Danvers Centre.

Mason, Amos H., Farmer, Medfield.

Morse, Walter L., Assistant engineer, office, George S. Morrill, Division Engineer, New York, New Haven & Hartford Railroad, at Kneeland St. Station, Boston. Resides Middleboro.

Potter, Daniel C., Landscape gardener, Fairhaven.

Read, Henry B., Farmer, Westford.

Root, Wright A., Student of theology, Auburn, N. Y.

Smith, Arthur B., Insurance agent, Hammond, Fay & Sheldon, 177 La Salle St., Chicago, Ill.

Stevens, Clarence L., Farmer, Sheffield.

Sullivan, Maurice J., Superintendent, Rocks Farm, Littleton, N. H.

Taylor, Effod E., Clerk, Ginter's Produce Co., Corner, Union and Elm Sts., Boston.

Tobey, Frederick C., Teacher, mathematics and science, and commandant of cadets, West Jersey Academy, Bridgton, N. J.

Toole, Stephen P., Gardener and florist, estate G. H. Flint, Brighton.

Volio, Enrique T., Reported to have died.

Warren, Frank L., Student of medicine, Univ. of Penn., Philadelphia, Penn.

Weed, Percy L., Employ, Boston Public Library.

White, Edward A., Assistant florist, M. A. C., Amherst.

Williams, John S., Undertaker, 24 South Main St., Middleboro.

Woodbury, Roger A., Foreman, De Soto Grove, Duke, St. John's Co., Fla.

'96.

Burrington, Horace C., Farmer, Charlemont.

Clapp, Frank L., Civil engineer, Distribution Department, Metropolitan Water Board, 3 Mt. Vernon St., Botton. Address, care William C. Clapp, 179 Boston St., South Boston.

Cook, Allen B., Farmer, Petersham.

Curley, Walter J., Student, Holy Cross College, Worcester.

Day, Gilbert, Proprietor, Batchelder B. & M. Express, Haverhill.

de Luce, Francis E., With George P. Putnam's Sons, New York City. Resides 256 President St., Brooklyn, L. I.

Dodge, William B., Farmer, New Hampshire. Address, care James H. Dodge, City Hall, Boston.

Edwards, Harry T., Clerk, Houghton, Mifflin & Co., Boston.

Fletcher, Stephen W., Assistant horticulturist, Hatch Agricultural Experiment Station, M. A. C., Amherst.

Green, Josiah E., Market gardener, Spencer.

Hammar, James F., Student, Post graduate course, M. A. C., Amherst.

Harper, Walter B., Manager, Specialty Advertising Association, Wakefield.

Hayward, Ralph L., Studying law, Rockville, Conn.

Hubbard, Guy A., Working in watch factory, Waltham.

Jones, Benjamin K., Assistant, department foods and feeding, Hatch Agricultural Experiment Station, M. A. C., Amherst.

Kinney, Asa S., Student, Post graduate course, M. A. C., Amherst.

Kramer, Albin M., Civil engineer, assistant cement inspector, dam and aqueduct department, Metropolitan Water Works. Resides 9 Spruce St., Clinton.

Leamy, Patrick A., Market gardener and fruit grower, Petersham.

Marshall, James L., Clerk, Bradley & Sons, Car Manufacturing Works, Worcester.

Moore, Henry W., Market gardener, 25 Amherst St., Worcester.

Morse, Sydney L., Assistant manager, King, Richardson Publishing Co., of Springfield, at Richmond, Va.

Nichols, Robert P., Farmer, care B. Parker Nichols, Norwell, "Assinippi."

Nutting, Charles A., Farmer, North Leominster.

Pentecost, William L., Assistant Agriculturist, Storrs Agricultural Experiment Station, Mansfield, Conn.

Poole, Erford W., Travelling representative, Dominion Co., Chicago, Ill. Address P. O. Box 42, North Dartmouth.

Poole, Isaac C., Market gardener, with O. H. Mower, P. O. Box 796, Auburn.

Rawson, Herbert W., Student, Cornell University, Ithaca, N. Y.

Read, Frederick H., Teacher, Lyndon Institute, Lyndon, Vt.

Robinson, Dean F., Foreman in "Assembly Room," Springfield Drop Forge Co., Brightwood. P. O. Box 1, Brightwood.

Roper, Harry H., Agent, Boston Co-operative Buyers Association, East Hubbardston.

Saito, Seijiro, Civil engineer, with Charles H. Cooke, 29 West 25th St., New York City.

Sastré Veraud, Salomé, Planter, Hacienda Santa Rosalia, Cardenas, Tabasco, Mexico.

Scannell, Michael E., Died Feb. 17, 1895, at Amherst, from phthisis.

Sellew, Merle E., Graduate student, mechanical engineering, Brown & Sharpe Manufacturing Co., Providence, R. I.

Shaw, Frederick S., Farmer, South Amherst.

Shepard, Lucius J., Instructor, horticulture, Agricultural and Mechanical College, Orono, Me.

Shultis, Newton, Clerk, Mark Shultis, Shipper of grain, 601 Chamber of commerce, Boston.

Shurtleff, Walter D., Student, Howard Medical School, Washington, D. C.

Stoddard, Samuel H., Carpenter, Rockland.

Tsuda, George, Editor *The Japanese Agriculturist*, Azabu, Tokyo, Japan.

Valentine, Florence M., Student, Institute of Pharmacy, Boston.

Washburn, Frank P., Farmer and postmaster, North Perry, Me.

'97.

Allen, Edward B., Student, Cushing Academy, Ashburnham.

Barclay, Frederick W., Assistant landscape gardener, estate of C. A. Griscomb, Haverford, Penn.

Colby, Frederick W., Clerk, Gage, Farlow & Co., bankers, Boston.

Cook, Maurice E., Market gardener and florist, Shrewsbury.

Eddy, John R., Employ, Olmsted, Olmsted & Eliot, laying out grounds at Palm Beach, Fla., Post office Box 103.

Falby, Francis R., Clerk, wholesale drug store, Boston. Resides 85 Bartlett St., Charlestown.

Farnsworth, Robert L., Paper machine feeder, Turner's Falls.

Felch, Percy F., Employ, Waverly School Shoe Co., 1 Jaques Ave., Worcester.

Fittz, Austin H., Student, Brown University. Address Natick.

Howe, Herbert F., Advertising manager for summer resorts, Cambridge.

Hunter, Herbert C., Student, Harvard University. Address South Natick.

King, Charles A., Died April 16, 1896, at Amherst, from pneumonia.

Mansfield, George R., Student, Amherst College.

Millard, Frank C., Student, Brown University, 32 Custom House St., Providence, R. I.

Nowell, Allen M., Student, Engineering course, Harvard University, Cambridge.

Palmer, Edward D., Clerk, O. G. Couch & Son, Amherst.

Ranlett, Charles A., With John Wallace, Real Estate, Exchange Building, Boston, Resides Newtonville.

Sherman, Carlton F., Student, Lawrence Scientific School. Address 77 Rockview St., Jamaica Plain.

Vaughan, Robert H., Clerk, Jerome, Marble & Co., druggists, 440 Main St., Worcester.

Walsh, Thomas F., Butcher's apprentice, Northampton.

'98.

Birnie, Alexander C., Engineer's office, Boston & Albany Railroad, Boston.

Blair, Claude A., No business, Amherst.

Charmbury, Thomas H., Student of dentistry, W. E. Messenger's Dental Depot, Hartford, Conn.

Kinsman, Willard Q., Farmer, Ipswich.

Thompson, George H. A., No business, Clinton.

Wolcott, Herbert R., Employ, W. B. Wolcott, plumbing and steam heating, Newtonville.

'99.

Dickinson, Carl C., Farmer, South Amherst.

Holt, Henry D., Killed by accidental discharge of his gun, while camping out on Mt. Warner, North Hadley, Aug. 5, 1896.

Keenan, George F., Pursuing studies in Boston. Address 41 McLean St., Boston.

SCHOOL OF AGRICULTURE.

'95.

Bagg, Elisha A., Dairy farmer, Riverdale Creamery Co., West Springfield.

Bailey, George H., Shoe manufacturer, 10 Myrtle St., Middleboro.

Burnham, George L., Farmer, Andover.

Delano, Charles W., Student, veterinary department, McGill University, Montreal, Can.

Dutton, Arthur E., Market gardener, Chelmsford.

Gibbs, Meltiah T., Electrician, New Bedford Gas and Electric Street Co., New Bedford.

Hall, Albert D., Market gardener, West Newton.

Huntress, Louis M., Physical director, Y. M. C. A., 204 West 1st St., Oswego, N. Y.

King, Charles J., Farmer, South Amherst.

Kinsman, Ernest E., Farmer, Heath.

Lane, Frank P., Farmer, Westport, Conn.

Nims, Frank L., Employ, Electric Railroad Co., Springfield.

Rice, Benjamin W., Farmer, Northboro.

Rising, Albert S., Student, steam engineering and machinery, at Springfield Industrial Institute. Address 37 Pleasant St., Westfield.

Sherman, Harry R., Poultry fancier, Dartmouth.

Stearns, Harold E., Stock clerk, Joshua Gregg & Co., 14th St. and 5th Ave., New York City.

Sweetzer, Frank E., Employ, H. P. Hood & Sons, Derry Depot, N. H.

Tisdale, Fred A., Farmer, North Amherst.

Todd, Frederick G., Landscape gardener, Olmsted, Olmsted & Eliot. Resides 5 Davis Ave., Brookline.

Wentzell, William B., Student, Veterinary department, McGill University, Montreal, Can.

'96.

Alexander, Leon R., Farmer, East Northfield.

Atkins, Harvey R., Salesman, bicycle store, Amherst.

Barrett, Frederick E., Manager of dairy, Nathaniel I. Bowditch, Framingham.

Brainard, Everett E., Stone mason, Amherst.

Capen, Elwyn W., Farm superintendent, Stoughton.

Coleman, Robert P., Farmer, Richmond. Address West Pittsfield.

Crook, Alfred C., Farmer, North Deering, Me.

Davis, John A., Fish warden, East Longmeadow.

Dickinson, Harry P., Druggist's clerk, F. H. Talcott, 341 Washington St., Dorchester.

Eaton, Williams, Farmer, North Middleboro.

Glynn, Alfred, Died April 30, 1897, at Worcester, from effects of a fall.

Lincoln, Leon E., Farmer, Taunton.

Montore, Lorenzo M., Planter, Merida, Yucatan, Mexico.

Pasell. George W., Clerk, City engineer's office, New Bedford.

Roberts, Percy C., Mechanic, North Amherst.

Rowe, Henry S., Farmer, Conway.

Stedman, Benjamin, Farmer, Chicopee.

Tisdale, Charles E., Wood turner, East Leverett.

'97.

Canto, José D. B., Student of law, Merida, Yucatan, Mexico.

Chapin, Warren L., Student, Amherst.

Isham, John B., Farmer, Hampden.

Pendleton, Charles B., Dairy farmer, Willimansett.

Perry, Edward K., Decorator, 23 Park St., Brookline.

Sastré de Veraud, César, No business, Hacienda Santa Rosalia, Cardenas, Tabasco, Mexico.

SUMMARY.

TOTAL NUMBER OF PAST MEMBERS, 1093.

Graduates,	510	Non-graduates,	583

PASSED AWAY, 92.

Graduates,	15	Non-graduates,	77

TOTAL NUMBER LIVING, 1001.

CLASSIFICATION.

AGRICULTURAL PURSUITS, 370.

Farmers,	189	Farm superintendents,	23
Market gardeners,	25	Florists and landscape gardeners,	28
Stock and poultry raisers,	11	Apiarist,	1
Veterinary Surgeons,	16	Entomologists,	8
Managers of creameries,	6	Cattle commission,	2
Fertilizer business,	10	Dealers in agr'l implements,	4
Teachers in agr'l colleges,	22	Officers in experiment stations,	25

MISCELLANEOUS.

Civil engineers,	46	Mechanics,	35
Masons,	3	Electricians,	10
Employ of railroads,	15	Dentists,	6
Druggists,	7	Doctors,	40
Journalists,	13	Printers and publishers,	4
Army and navy,	5	Authors,	2
Chemists,	16	Teachers,	29
Lawyers,	22	Ministers,	8
Postal service,	7	Actor,	1
Students, advanced course,	37	Directors Y. M. C. A.,	2
Business,	311	Travelling,	2

Over the short-comings of this little volume draw the mantle of charity, remembering the words placed in the dedication of a work to the great Earl of Leicester:

> "How shall the Preacher well recite his matters orderly,
> If that he be forgetful of his places, what they be?"

If this has in any way recalled to your minds the sunny days of college life when hearts are nearer to each other than at any other time, eat then the sweet fruit of that remembrance under the fig tree of repose and rejoice that you too were permitted to enjoy them.

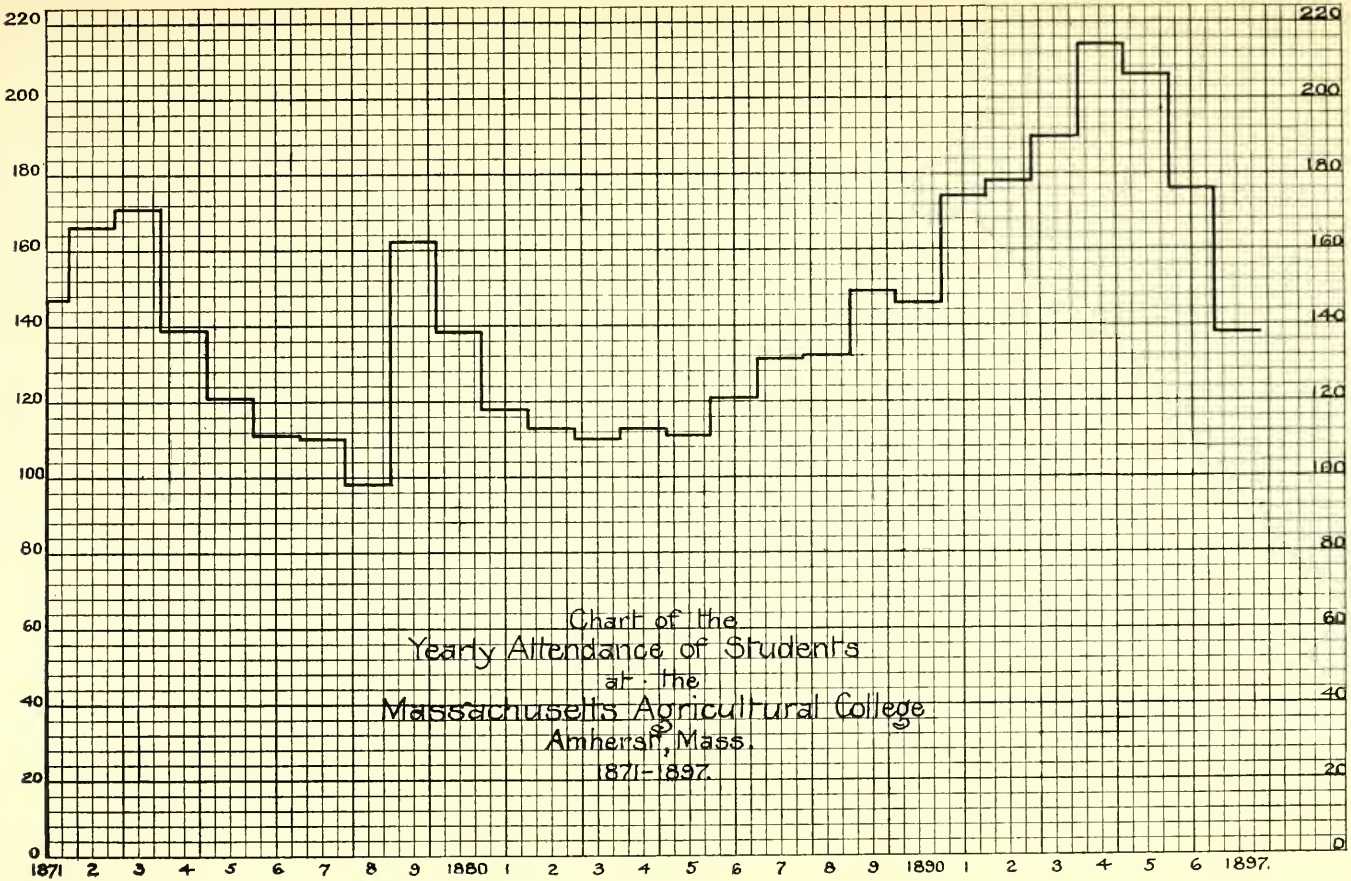
Chart of the
Yearly Attendance of Students
at the
Massachusetts Agricultural College
Amherst, Mass.
1871-1897.
220
200
180
160
140
120
100
80
60
40
20
0
1871 2 3 4 5 6 7 8 9 1880 1 2 3 4 5 6 7 8 9 1890 1 2 3 4 5 6 1897.